7 STAR

BOSTON EVENING AMERICAN

2¢

Copyright, 1940, by H. H. Newspaper Publishing Co. Entered as second-class matter at Boston Postoffice

VOL. XXXVII—NO. 47 BOSTON, TUESDAY, MAY 14, 1940 32 PAGES PRICE 2 CENTS

NAZIS INVADE FRANCE

Dutch, Belgians, Allies Retreat

SEDAN FALLS

OTHER WAR NEWS, PICTURES ON PAGES 2, 3, 8, 10, 13, 16, 17, 32

NAZIS SMASH INTO FRANCE; GREAT BATTLE ON MEUSE

Germany dealt smashing blows in the war in western Europe today. The French conceded the fall of historic Sedan—10 miles inside the French border in the fortified Franco-Belgian defense zone—directly before France's "Little Maginot" line extension to the North sea. It was here that France suffered her most disastrous defeat of the Franco-Prussian war in 1870. Sedan is only 146 miles from Paris.

The British acknowledged that Nazi blitzkrieg legions were driving through southern Holland to make the situation there "extremely serious" for the Allies.

The Dutch field army defending western Holland fell back before the savage German onslaught, retiring to the main water-line defense line in Utrecht province, the high command announced.

Berlin reported German forces in central Holland have blasted through the Dutch Grebbe defense system and are advancing toward Utrecht. Junction with 'chute troops at Rotterdam has been made, the Nazis say, and the Dutch forces have been cut off from any help from the Allies or from Belgium.

In fact, say German military sources, the Dutch are in a position where they must surrender or face annihilation.

Huge Oil Stores Afire

The Hollanders set afire huge oil stores in the Amsterdam area as The Netherlands forces again retreated.

The Allies, according to German sources, are retreating everywhere. The Franco-Luxembourg and Franco-Belgian borders as far as the heights of Merzieres-Charleville "have been reached almost everywhere and crossed at many points," the official German communique said. The German forces are advancing in the triple pincer movement so effective in Poland, when they will loop Antwerp, Brussels and Namur, the Nazis say.

Present German moves are compelling the Belgians to withdraw rapidly, it was said, in order to avoid complete encirclement. The extreme right prong of the Nazi advance has already reached 25 miles north of Antwerp, while the left, pushing from Great Gette, is only 40 miles to the southeast.

The second line of Belgian fortifications in the Louvain region along the Dyle river remains to be broken. Forces advancing from Liege are approaching Waterloo, others nearing Brussels and a third group pressing south along and across the Meuse river.

Every Engine of Destruction

The Belgian government announced it would remain in Brussels despite reports German invaders were advancing on the capital.

The Belgian army command, however, admitted further retreat of their forces.

Dive bombers, destroyer planes, tanks, flame throwers clashed in a horrible display of mechanized fright.

More than 3000 tanks battled in two separate engagements on Belgian soil. Both French and German high commands claimed victory.

Hundreds of planes are being downed on both sides. The air is a titanic maelstrom of spitting lead, a continuous thunder of roaring motors.

Authorized German sources declared that German motorized and mechanized units, co-operating with the air porce, had made such amazing progress in the past 24

Continued on Page 10,

WEATHER

Cloudy and Showers

FULL REPORT ON PAGE 5

INDEX

FEATURES

Austen Lake	26
Boston After Dark	19
Classified	25
Crossword Puzzle	14
Drama	14, 15
Editorial	18
Radio	23
Society	20

COMICS

Annie Rooney	13	Blondie	22
Hatlo	28	Skippy	24
Popeye	24	Mandrake	24
Henry	24	Phantom	24
X-9	24	Judge Puffle	31
Bringing Up Father			12

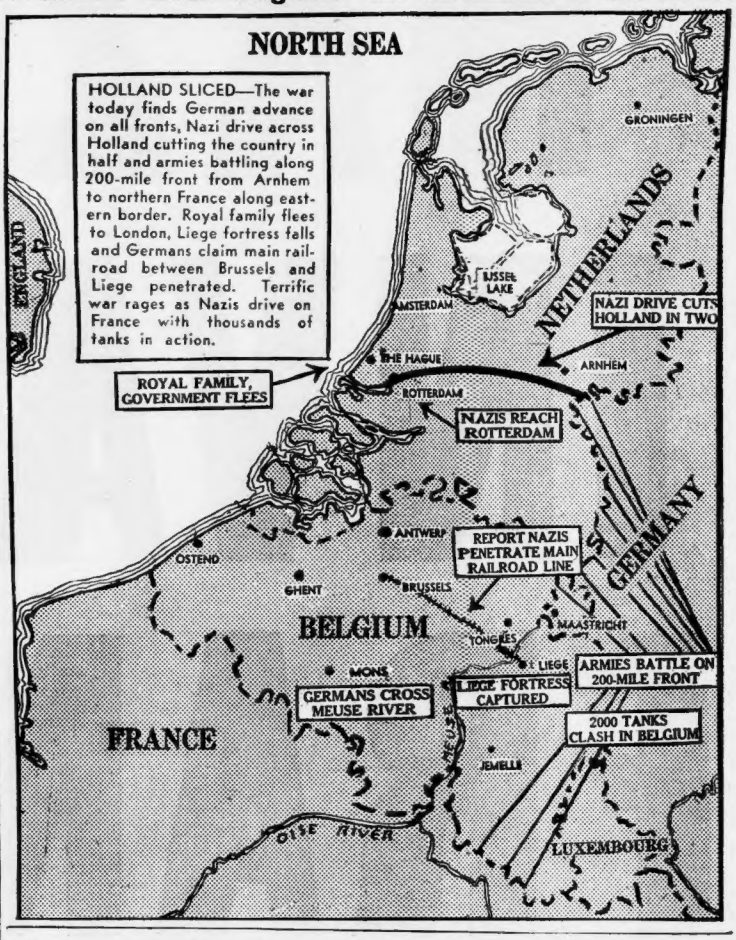

British Chiefs Warn Plight Grave, Deny Liege Capture

LONDON, May 14 (AP)—A military source said today the Germans were smashing through southern Holland with strong attacks which make the situation there "extremely serious" for the Allies.

Warning strongly against over-optimism about the Lowlands campaign, this source said that in Belgium British troops now were co-operating with Belgians in covering Brussels.

He added that a great battle was developing in the area east of Brussels.

"It will be a few days yet," this source said, "before we can estimate the position in this phase of the war."

The German attack was described as bearing to the west rather than to the south, and observers here expressed the view the smash at Sedan—which the Germans reached today—is part of the drive against Belgium, rather than the beginning of a blow against the Maginot line.

British sources said there was "no confirmation" of a real attack on the Maginot line thus far.

The military source asserted that it is regarded in London as "likely" that Liege is isolated.

But he added:

"We believe that fighting is going on in the (Liege) citadel and have no reason to believe that Liege has fallen or need fall in the near future."

The situation in Holland was described in a Netherlands army communique broadcast from Holland and heard in London:

"The nothern provinces are fully in the hands of the enemy.

"Efforts by the enemy to take the enclosing dam of the Zuyder Zee (Ijssel Meer) which connects the province of Friesland with the province of North Holland, in which Amsterdam is situated, have been so far frustrated.

"Rotterdam on the north side of the river Maas is in our hands. Den Helder, the northern point of the province of North Holland which is the main military base, is in our hands.

"The position in the province of Brabant is uncertain. The province of Zeeland is in our hands. Our frontier troops have been withdrawn to the water line.

"Our defense organization is still working despite losses which have been sustained.

"The struggle is difficult, but the fight is worth while. It is a fight for our independence and existence for the freedom which was won centuries ago by our Prince of Orange."

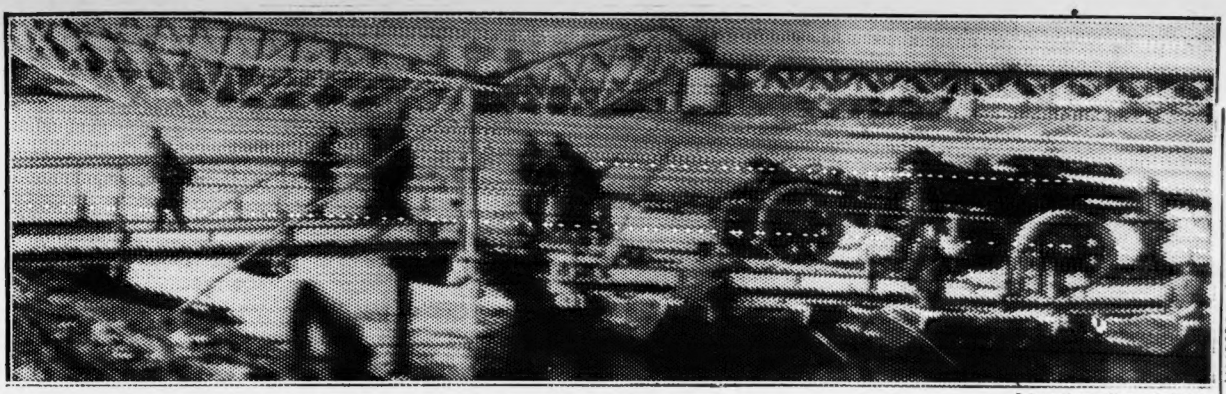

International News Radiophoto

GERMAN SOLDIERS PRECEDE HEAVY GUN IN CROSSING AN EMERGENCY BRIDGE ON THE YSSEL RIVER IN HOLLAND

Bridge (Background) Destroyed by Dutch Forces Slows Up Nazi Advance in Drive Across Northern Country

Sedan Falls to Hitler; Battle on 80-Mile Line

PARIS, May 14 (AP)—The French city of Sedan, in the fortified zone 10 miles below the Belgian border and 146 miles from Paris, "probably has been taken" by the Germans, a French military spokesman conceded today as the fiercest battle of the war developed along the Meuse river.

Thousands of Allied tanks, armored cars and airplanes engaged the German attackers from Liege, in Belgium, to Sedan.

The "battle of the Meuse" already was being called "the greatest battle of all times in all countries."

French dispatches estimated that the Germans were using from 6000 to 7000 airplanes on the Belgian front, with Liege being subjected to incessant bombing since midnight.

The high command earlier had acknowledged the Germans, gaining momentum in their sweep through southeastern Belgium, had crossed France's northern border.

OVER 80-MILE FRONT

A military communique disclosed that the German advance was part of a push which carried the Nazis to the Meuse on an 80-mile front from Sedan north through the Belgian town of Namur to Liege, key point in Belgium's eastern defenses.

Heavy fighting started last night and continued today along the Meuse line to which French and Belgian troops fell back on strong position in a strategic withdrawal.

At least 2000 tanks on the two sides have clashed in combat.

Thousands of warplanes, both bombers and fighters, are in the battle.

Artillery has been brought up on both sides.

Along the French-Belgian frontier, another battle zine is formed on the salient from Sedan through Montmedy and Longwy clear to the Moselle river.

LIEGE FORTS STILL HOLD

Northwest of Liege, all of whose forts except one the French say are still holding, they declare the

Continued on Page 12, Column 2

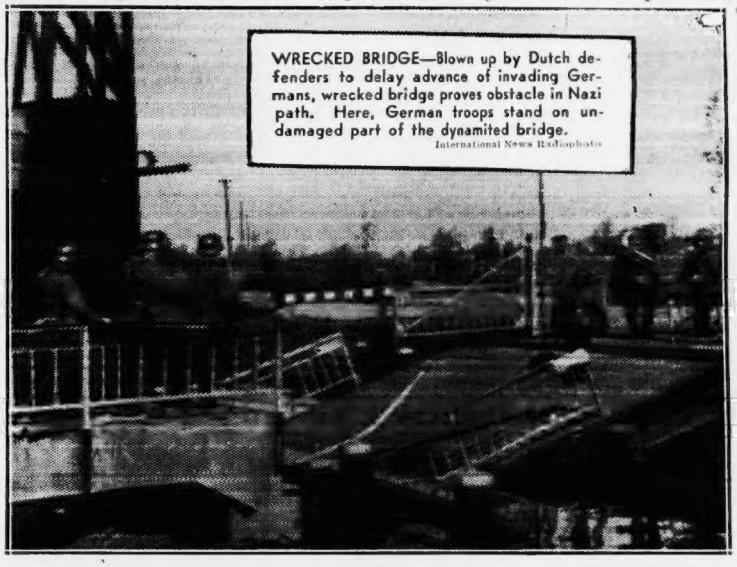

WRECKED BRIDGE—Blown up by Dutch defenders to delay advance of invading Germans, wrecked bridge proves obstacle in Nazi path. Here, German troops stand on undamaged part of the dynamited bridge.

International News Radiophoto

BELGIAN FIREFIGHTERS—With Brussels the object of several air raids since the German invasion, firemen are kept busy trying to prevent the spreading of flames. Here, hoselines are played on fiery building after the structure was razed by blaze caused by incendiary bombs.

BULLETINS

LONDON, May 14 (INS)—Japanese returning from Batavia today reported that natives there have launched an emancipation movement against Dutch rule, according to an Exchange Telegraph dispatch from Tokyo.

LONDON, May 14 (INS)—More than 1000 German and 400 Dutch members of pro-German organizations have been arrested in the Dutch East Indies, Reuters reported today from Singapore, quoting a passenger who arrived there by air from Batavia.

PARIS, May 14 (INS)—In a concerted drive against possible "fifth columnists," all Germans and Austrians of fighting age in Paris were rounded up today, allowed 50 pounds of baggage and two days rations and herded into Buffalo stadium for removal to places of internment.

QUIT FIGHTING OR BE ANNIHILATED, NAZIS TELL DUTCH

BERLIN, May 14 (AP)—The Belgian and Dutch armies have been separated by a powerful German wedge, DNB, official German news agency, reported today from the western front.

It said that French and British forces were unable to reach the Dutch armies to help them and that the Dutch, therefore, either must surrender or be annihilated.

The German tactics, DNB declared, has rendered unimportant Belgium's Albert canal position which was conceived as a strong defense line between the North sea at Antwerp and Liege, near the German frontier—in other words, from the Scheldt river to the Meuse.

CROSS INTO FRANCE

German troops crossed into France today, the fifth day of the Nazi blitzkrieg through the lowlands, and the Nazi high command declared they also had smashed through key defenses in Belgium and the Netherlands.

Today's communique claimed these successes:

FRANCE—The French-Luxembourg and French-Belgian border up to the point of Mezieres-Charleville has been reached nearly everywhere and crossed in many places.

(A French war office spokesman in Paris acknowledged that Sedan, in the fortified zone 10 miles below the Belgian frontier, probably was in German hands.)

HOLLAND—We succeeded in expanding our piercing of the Grebbe line southeastward of Amersfoort and gained area in the direction of Utrecht . . . our troops . . . pieced through as far as Rotterdam.

LIEGE FALL DENIED

BELGIUM—The city of Liege is in German hands. In the region south of the line from Liege to Namur our troops left the Ardennes (mountains) behind and vanguards reached the Meuse between Namur and Givet.

(Both French and British military sources dispute the German claims to Liege. They say the only fort in the Liege defense captured by the Germans is Eben Emael, 10 miles to the north.)

A heavy tank battle was fought north of Namur, with the Germans attacking Allied tanks after Nazi bombing.

(The French claimed victory in the battle and called German losses "tremendous.")

The penetration of French soil, the high command said, was made "under the protection of continuously attacking German fighting planes, stukas (dive bombers) and destroyer-plane units."

Apparently the Germans had ad-

Continued on Page 12, Column 5

5 BAY STATE FAMILIES TO WIN N. Y. FAIR TRIP

One full week of happy, exciting days at the New York World's Fair of 1940, without one cent of expense, even for transportation and housing, for some family in Massachusetts.

Free transportation to and from Boston and the Fair, free meals, free housing, free entertainment, free guides—everything free!

The fortunate family whose members will enjoy this wonderful week is the family who will be chosen as the Typical American Family in Massachusetts in the contest conducted by the Boston Evening American-Sunday Advertiser, in co-operation with the World's Fair management.

It's the chance of a lifetime to view the most lavish exposition of all time as honored guests and under expert guidance, and families have until midnight, Saturday, June 15, to submit their entries. But the quicker they are submitted, the speedier the judging will be.

During the week of July 22, the family winning first award will be guests of the Fair management and will make their home in one of the two model FHA houses just completed on the grounds.

TRAVEL IN STYLE

Before this family leaves for the exciting week, the members will be completely outfitted for the trip and stay by Sears Roebuck & Co., the firm which also has completey furnished the two FHA houses.

And for the trip to and from the Fair, transportation will be made available by the Ford Motor Co., in one of the latest Ford models driven by a company chauffeur.

In addition to this first prize for the winning family, there will be four other trip-prizes for the next four families chosen as runners-up.

Second prize will be free transportation, round-trip, between Boston and New York, via New Haven Railroad; free admission to the Fair for the three days; free entertainment tickets and free guides—plus $40 in cash.

Third prize will be free transportation, via American Airlines, free admission, free entertainment tickets and free guides, three days—plus $30 in cash.

Fourth prize will be free transportation, via Eastern Steamship Lines, with cabin and meals free, plus free admission to the Fair, free entertainment and guides for three days, as well as $20 cash.

OPEN TO ALL

And Fifth prize will be free transportation, via New Haven Railroad between Boston and Providence and Colonial Steamship Lines between Providence and New York, with free staterooms and meals, plus free Fair admission, entertainment and guides, and $20 cash.

The contest is open to all families of American citizenship residing in Massachusetts. Families of any size may enter, but under arrangements with the Fair management, only two children may accompany the parents on the trip, and the elder of these two children must not be over 18.

The simple rules for this contest—there is nothing to buy—are published elsewhere in these columns, together with the official entry form.

And the judges are the following: Gov. Saltonstall, chairman; State Sen. Angier L. Goodwin of Melrose, chairman of the special committee on participation in the New York World's Fair of 1940; Mrs. John H. Kimball of Boston, former president of the Massachusetts Federation of Women's Clubs and chairman of the women's advisory committee on participation in the World's Fair; Mrs. Bradley Baldwin Gilman, prominent Worcester clubwoman, and Charles Francis Adams, former Secretary of the Navy.

Babs' Cash Now U. S. Controlled

NEW YORK, May 14 (INS)—One of the curious sidelights of the war today found the Countess Barbara Hutton Haugwitz-Reventlow virtually dependent on Secretary of the Treasury Henry Morgenthau, Jr., for her spending money.

It all came about as a result of President Roosevelt's order directing the treasury to administer all Scandinavian wealth in the country when the Nazis invaded Norway and seized Denmark.

The Countess "Babs" is a Danish subject by marriage but her $40,000,000 fortune is in America. She may even have to obtain a license from the treasury to withdraw money from the bank. In addition, the German occupation of Denmark complicated her divorce from Count Haugwitz-Reventlow, the final papers not yet having been issued.

OFFICIAL ENTRY FORM

The Boston Sunday Advertiser — Boston Evening American

TYPICAL AMERICAN FAMILY IN MASSACHUSETTS CONTEST

NAME _____

ADDRESS _____

CITY OR TOWN _____

NO. OF CHILDREN _____

BOYS _____ GIRLS _____

RECENT PHOTO OR SNAPSHOT OF ENTRANT ATTACHED HERE NOT NECESSARILY THIS SIZE

Follow These Rules In Family Contest

These are the rules governing the Typical American Family in Massachusetts Contest:

1—The Typical American Family Competition, conducted by the Boston Sunday Advertiser and Boston Evening American, in co-operation with the New York World's Fair of 1940, is open only to citizens of the United States residing in Massachusetts.

2—The name and address of each family, with the number of children, boys and girls, must be submitted on the official entry form, together with a letter of not more than 300 words describing the family and explaining why it should be selected as the Typical American Family in Massachusetts. No photographs will be returned.

MUST SEND PHOTO

3—Entries will NOT be judged by the literary style or excellence of the letters submitted, but strictly on the qualifications and characteristics of the family.

4—A recent photograph or clear snapshot of the family must accompany the entry.

5—The entry of a candidate family may be submitted by a relative or friend, or by a member of the family.

6—Entries close on Saturday, June 15, at midnight. The completed form must be mailed or delivered to the Advertiser-American Typical American Family Editor, 5 Winthrop sq., Boston, Mass., before that time.

7—The selection of the Typical Family will be made by a committee of distinguished Massachusetts men and women well qualified to establish the requirements of a Typical American Family, and the committee's decision will be final.

ALL EXPENSES PAID

8—The parents and two children of the Typical Family selected, the eldest child to be not over 18, will be transported from Boston to the New York World's Fair and back by automobile, with all meals and hotel expenses paid. They will be entertained at the Fair for one week, beginning July 22, without any cost whatever to themselves. The Family, while at the Fair, will live for one week in a completely furnished house built inside the Fair Grounds in accordance with the standards set up for home construction by the Federal Housing Administration. The house accommodates four persons, and for this reason only four members of the Family selected may go to the Fair. The Family will have complete freedom of action as to what they want to do and see. They will, in fact, live each day as they would during any normal holiday period.

9—It is understood that entrants give permission to publish photographs and stories of their Family.

10—This competition is not open to employes of the Boston Sunday Advertiser-Boston Evening American, nor of other publications or advertising media.

WYOMING UNINSTRUCTED

CASPER, Wyo., May 14 (AP)—Delegates to the State Republican Convention decided early today to send an uninstructed delegation to the national convention. Wyoming has six votes.

House O. K.'s Pension For Veterans' Widows

WASHINGTON, May 14 (AP)—Legislation to pension dependent widows, children and parents of every deceased World War veteran, regardless of the cause of his death, was passed by the House and sent to the Senate.

Rep. Rankin (D.) of Mississippi, sponsor of the measure, and others contended that it would take care of the dependents of many veterans whose deaths resulted indirectly from their war service, while opponents maintained that it would reduce the funds available for the widows and orphans of men killed in action.

TRY ON SHOES IN AIR CONDITIONED COMFORT

Filene's AUTOMATIC BARGAIN BASEMENT

extra! you know Filene's Basement famous offerings of specialty shop shoes—don't miss this

WEDNESDAY at 9:30---WOMEN'S

FIFTH AVENUE, N. Y. and other SHOPS' SURPLUS

LOTS (3 mos. to 18 mos. old) $6.50 to $14.75 (MARKDOWNS TAKEN PREVIOUS TO OUR PURCHASE)

noted makers' SECONDS, surplus NEW

SUMMER SHOES, $2.99 or $3.99

LORD and TAYLOR	surplus last Summer or this Spring $6.50 or $6.95 SHOES, $2.99
TRADEMARKED	$6.75 arch type SHOES from retail stores, $2.99
STYLECRAFT	surplus this season's white SHOES, $2.99
NEW THIS SEASON'S	seconds of white, combination SHOES, $2.99
FAMOUS N. Y. STORE	discontinued $8.75 to $14.75 evening SHOES, $2.99
FIFTH AVE. SHOP	surplus 12 to 18 mos. old $6.75 to $14.75 SHOES, $2.99
J. and J. SLATER FIFTH AVE.	surplus 3 mos. to 12 mos. old $8.75 to $14.75 SHOES, $2.99
FRANKLIN SIMON'S	discontinued last Summer's $8.75 to $12.75 SHOES, $3.99
GAZEL	overproduction lots NEW WEDGEES, $3.99
LORD and TAYLOR	discontinued 3 mos. to 12 mos. old $8.75 to $12.75 SHOES, $3.99

and other small lots—many WHITE, some WHITE COMBINATIONS

SIZES: SIZES 4 to 9 in AAAA to C widths in one style or another—not all widths and sizes in all styles.

OUR PLAN—First prices must be low or we lose through automatic reductions—25% after 12 selling days, 50% after 18 selling days, 75% after 24 selling days. Goods given away to charitable institutions after 30 selling days.

More than 250 different styles—WHITE or white with brown, blue or luggage in kidskins, buckskins, calfskins, gabardines, suedes, mesh fabrics, rayon failles, patent leathers, grained calfskins—also black, navy, beige, brown or dark combinations—plenty of open toe styles.

SOLID COMFORT FOR THE Thrifty!

Scout

COACH AND TOURIST-SLEEPER TRAIN

to California

● Yes, sir! The primary purpose of Santa Fe's *Scout* is to serve those who budget dollars carefully . . . *to provide the utmost in travel comfort, between Chicago and Los Angeles, at the lowest possible cost!*

So the *Scout* is swift as a limited, air-conditioned. Its tourist-sleepers are roomy, finely remodeled standard Pullmans. The new coaches are of stainless steel, beautiful, with every modern convenience . . .

Then, too, there's a club car for sleeping car passengers; a cheery Fred Harvey diner serving delicious meals to all for only 90c a day; and the free and friendly service of a registered courier-nurse.

Read this, too!

If you buy your ticket from Chicago both ways via Santa Fe, (only $65, round trip in coaches; or only $74, plus berth charges, in tourist sleepers) you can include Los Angeles, San Diego *and* San Francisco *at no extra ticket cost!*

● For full details about Santa Fe service, just consult:

Santa Fe

1000

S. CARLSON, Dist. Pass. Agent
Little Bldg., 80 Boylston St.
BOSTON, MASS.
Phone: Liberty 1328

Railroad Passenger Allyn Death Suspect

WESTFIELD, May 14—Like a melodramatic scene from the movies, investigators today stopped a crack train here while running down a hot clue in the Allyn murder case.

Sought by officials was a tall, thin, gray-haired man whose strange actions were linked with suspicious events on the night Prof. Lewis B. Allyn was murdered in his home.

While a court stenographer took notes, authorities questioned Conductor B. J. Quinlan of Framingham, of the New Haven's Boston-Buffalo train, and other members of the train crew.

The action, which delayed the train 15 minutes, was as sudden as it was dramatic.

Led by Dist. Atty. Thomas F. Moriarty and Capt. John F. Stokes of the State Police, the officers swung aboard the train here as it stopped to pick up mail.

After rounding up the crew, the investigators determined that the man they sought had boarded the train at 12:56 a. m. on the fatal night, and had got off at Pittsfield, about 50 miles away.

IN BLACK SEDAN

Fashionably dressed, of professional mien, about 50 years old, and attired in a brown overcoat, the man had been driven to the station by another man in a black sedan, according to testimony of Elisha "Shorty" Bradshaw of Westfield, truckman who handles the mail here.

On the basis of the information, officials promptly requested Pittsfield police to question taxicab drivers and other persons there to learn possible identity of the man.

At the same time, Dist. Atty. Moriarty publicly appealed to the man to disclose his identity.

"His visit here may have been entirely coincidental," Moriarty pointed out.

REMEMBERS MAN

Conductor Quinlan recalled the man instantly, because, he said, it was the first time to his knowledge, that a passenger ever boarded the train at that hour in Wesifield.

The train, No. 37, stops at this point chiefly to pick up mail, he explained.

"He slumped down in the seat with both hands in his pockets," Quinlan said. "But I did not pay much attention to him after the first impression, because I was engaged in punching out a voucher for the cash fare he paid."

Moriarty said the new clue dovetailed with the story by a woman neighbor of the Allyns. She saw a black sedan, containing two men, suddenly leave from its parked position near the Allyn home on Western ave.

Also dovetailing with the new clue, police said, was the nearly complete report of State Chemist John Walker, who has been examining human hair found gripped in the bullet-scarred hand of the dead man.

The hair, he indicated, was gray.

Sisters Agree To Return Home

Acceptance of a jail sentense here or return to Pennsylvania for violation of probation was the question which puzzled two sisters from Erie, Pa., today in municipal court.

The sisters, Ferrio, Violet, 17, and Jeannette, 19, finally agreed to let Judge Daniel J. Gillen return them voluntarily to Pennsylvania.

Their dilemma arose when Mrs. Roy Spencer, a probation officer from Erie, appeared in court to ask permission to take them back without legal papers.

When court attaches pointed out they could still be returned to Pennsylvania after serving a sentence here the sisters agreed to go with Mrs. Spencer.

Boston police took them into custody 10 days ago when they were found wandering about the city penniless They admitted running away.

DR. TRUST ROTARY HEAD

AUGUSTA, Me., May 14 — Dr. Harry Trust, president of the Bangor Theological Seminary, today was district governor of the Third Rotary District, comprising eastern Canada and Maine. He succeeded Harrison C. Lyseth of Augusta.

WRITE RIGHT BELOW FOR FREE BOOKLETS DESCRIBING ALL-EXPENSE TOURS AND CRUISES TO

NEW ENGLAND
NEW BRUNSWICK
NOVA SCOTIA • MAINE
VIRGINIA BEACH
WILLIAMSBURG
NASSAU

Prices to fit every purse, and trips for several days or several weeks.

THIS COUPON BRINGS THEM FREE:

EASTERN STEAMSHIP LINES
Passenger Traffic Dept. K
Pier 18, North River
New York, N. Y.

I am interested in receiving copies of your free, illustrated booklets checked below:

☐ New England ☐ Maine
☐ New Brunswick ☐ Virginia Beach
☐ Nova Scotia ☐ Williamsburg
☐ Nassau

Name _____
Address _____

AUSTEN LAKE, America's foremost sports writer and columnist, every day in the Boston American.

WEATHER

LOCAL — Increasing cloudiness followed by showers tonight; cloudy and cooler tomorrow.

NEW ENGLAND—Cloudy today, followed by showers; cloudy and cooler tomorrow.

Coldest Day to Date—8 degrees, Jan. 20.
Warmest Day to Date—75 degrees, May 1.
Average Temperature Yesterday—53 degrees.
Deficiency in Heat to Date—254 degrees.
Total Precipitation to Date — 15.64 inches.

N. E. TEMPERATURES 11 A. M.

BOSTON	61	Augusta	60
Providence	64	Concord	59
Hartford	62	Montpelier	58

OBSERVATIONS AT 11 A. M.

Barometer 29.81 Wind NW
Humidity 47 Wind velocity 12
High Tide—5:36 p. m.
Low Tide—11:49 p. m.
Height of Tide—9 ft. 2 in., p. m.
Sunrise—5:24 a. m.
Sunset—7:58 p. m.
Length of Day—14:34.

Airline flights between Boston, Bangor and Caribou and Boston and Montreal are expected to operate on schedule today. Boston and New York will operate; Boston and Chicago will operate; Boston and Cleveland will operate; New York and Chicago will operate and New York to Philadelphia and Washington will operate.

For last minute conditions call East Boston 2000.

TONE'S NEXT?

SEEKING A PREACHER?—Adele Jergen, blonde showgirl, and Franchot Tone, movie star, have obtained a marriage license, and will middle-aisle it soon, so reports the N. Y. Journal and American.

2 Greater Hub Boys Appointed To West Point

Two Greater Boston boys were notified today they hal won presidential appointments to the U. S. Military Academy in a competition with several hundred other applicants throughout the United States.

The two are James H. Walker of Arlington and Alexander R. Bolling, Jr., of Waban. They have been

A. R. Bolling, Jr. J. H. Walker

ordered to report at West Point on July 1 by the War Department.

Both Walker and Bolling failed to get congressional or senatorial appointments, and because their fathers are in military service they were authorized to enter the competition for presidential appointments.

The boys are sons of Maj. W. G. Walker and Maj. A. R. Bolling, attached to the staff of the commanding general, First Corps Area.

Upon graduation from their local high schools both Walker and Bolling attended the West Point prepararatory school, Washington, D. C.

AUSTEN LAKE, America's foremost sports writer and columnist, every day in the Boston American.

Fingernail-Biting Socialite Divorced

He bit his fingernails, she said, and she tried to stop the habit. And so today, in Suffolk Probate Court, they were divorced.

Of course there were other things, asserted Mrs. Marie Barry Cook, Back Bay socialite of Commonwealth ave., in winning a divorce from Edward Denton Cook of Peach's Point, Marblehead.

Theirs was a lavish wedding back on the night of Nov. 16, 1935, with many pre-nuptial parties having been held, and with wedding guests and attendants coming from as far away as Toronto and Philadelphia.

Then the bridegroom, member of the Tedesco Country Club, took his attractive brunette bride—who was graduated from the Katharine Gibbs School and attended Smith College—on a honeymoon to Bermuda.

Today, however, as she testified before Judge Frederick J. Dillon, such happiness is only in memories.

CITES VIOLENT TEMPER

Her husband, she said, she learned, had a violent temper, used profanity, and eventually it came to striking her and threatening to take her life and his own.

"I was in constant fear of him," she testified.

Finally she left him last December, she said, after they had quarreled on the way home from a card party which he had not wanted to leave. He leaped upon her in bed, she asserted, and began to choke her.

"My husband was in the habit of biting his fingernails," the socialite testified. "I did everything I could to stop him.

"One night we were driving in town for dinner and he started to bite his fingernails. I put my hand over them. He flew into a rage and hit me in the face."

TELLS OF GUN THREAT

On another occasion, said Mrs. Cook, he left her and went back to Marblehead. She followed and found him drunk, she said, and with the help of a friend put him to bed. Then she went to sleep.

He awoke first and aroused her, according to the testimony.

"With his eyes bulging," said Mrs. Cook, "he started for a window and said he wanted to jump out. I stopped him."

Cook, she testified, kept a rifle and pistl in the huse and at one time told her:

"I hate you so much I'd like to put a bullet through you."

There are no children.

12 Escape Injury In N. Y. Plane Mishap

NEW YORK, May 14 (AP)—Nine passengers and a crew of three of an American Airlines transport plane escaped injury today when the undercarriage of the ship became separated from the fuselage during a landing at La Guardia field.

The plane was inbound from Chicago. Mayor La Guardia rushed to the field and ordered that reporters and photographers be denied admittance.

Divorce Plot Probed by Jury

Mrs. Katherine Goldberg, Revere matron, who charges her Brighton druggist husband conspired with another man to get evidence to divorce her, appeared before the Suffolk County grand jury today.

Mrs. Goldberg was the first witness in the case and the second was Inspector Benjamin Goodman of Boston police headquarters.

Both Hyman Goldberg and his former employe, Philip Woodman of Newton, the man with whom Goldberg is alleged to have conspired, were held in $1000 bail each for the grand jury April 25 in Brighton court.

Mrs. Goldberg had testified she was lured to an overnight cabin in Attleboro by Woodman, acting on orders of her husband, and that Woodman attempted to attack her just as her husband broke in on them with a photographer.

JORDAN MARSH COMPANY

REDUCED PRICES ON COMMUNITY PLATE

NOW YOU CAN GET 8's FOR THE OLD PRICE OF 6's

For Example:	Old Price	New Price
8 Teaspoons	$5.33	$4.00
8 Dinner Forks	10.67	8.00
8 Dinner Knives	16.67	12.00
8 Salad Forks	10.67	8.00
8 Soup Spoons	10.67	8.00

26 Piece Set $26.00

Tarnish Proof Chest with every complete service for 6, 8, or 12 people

We carry a most complete stock of Community Plate. Inquire about our Convenient Budget payment plan.

SILVERWARE
STREET FLOOR—MAIN STORE

JORDAN MARSH COMPANY

Beginning Wednesday, May 15th

nylon hosiery

$1.15 . . $1.25 . . $1.35 . . $1.65

Limited to two pair to a customer

30 denier. . . . . equivalent to two-thread
40 denier. . . . equivalent to three-thread

Because of Limited Quantities We cannot Fill Mail or Phone Orders.

HOSIERY—STREET FLOOR—MAIN STORE

Naval Academy Accepts Bequest

GLEN COVE, Me., May 14 — A bequest of $100,000 and an ocean racing cutter to the United States Naval Academy by the late Dudley F. Wolfe of this village has been accepted, according to word received here from Washington, D. C.

President Roosevelt signed legislation which permitted the navy department to accept the bequest. Wolfe, a 43-year-old adventurer who once served with the French Foreign Legion, was lost on a mountain-climbing expedition in India.

THREE WIN TOP NEWS TIP AWARDS

Men from Lynn, Boston and Hyde Park who respectively reported the suicide in Swampscott of a prominent Boston editor; the murder in California of a West End man and a girl, and a Hyde Park warehouse fire, won top prizes of $3 each in the Boston Record-Boston American- Boston Advertiser Weekly News Tip Contest.

The suicide was all the more dramatic when it was learned that a young girl pleaded with the editor to change his mind before he leaped into the path of an oncoming train. The Boston tipster furnished these papers with a complete background and pictures of the murder victims, while the Hyde Park man supplemented his tip with graphic pictures of the fire.

Awards of $2 each were given to a South Sudbury man for reporting the death of two brothers when a train struck a truck at a South Sudbury grade crossing; an Allston man for phoning the unusual story that a husband and wife drove a trailer without registration planes from Florida to Massachusetts before they were finally stopped in Waltham, and a Stoughton man for th tip that a police officer prosecuting a traffic case was jailed for contempt.

Awards of $1 each go to Charlestown man for the holdup of a Blue Hill ave. package store; a Somerville woman for the rescue of a woman after she dove into the Washington street elevated pit; a Weston man for a school fire in which students aided firemen in battling the blaze; a Boston man for reporting that a fireman fell from an engine on his way to a fire; a Dorchester man for the story on a lost boy who was found in a Somerville theater; an Everett man for the death by a train of a 4-year-old Everett boy.

Other $1 awards go to an Auburndale man for reporting the presence of a German Swastika flying from a flagpole in front of an Auburndale school; a South Boston man for the recovery of the body of a youthful drowning victim on the sands at Carson Beach, a Lexington woman for a $6000 Tyngsboro chicken farm fire, and a Roxbury man for the tip that a man fell from a window in Roxbury.

Widow Identifies Body in Harbor

A body discovered by police on the shore of Apple Island in Boston Harbor was identified today as that of Hyman Pruzon, 62, of Drummond rd., Dorchester, a house painter who had been missing since December.

Pruzon's widow, Mrs. Ida Pruzon, made the identification through articles of clothing and papers found on the dead's man's person. Cause of death was not immediately determined.

General Electric Now Gives You More Usable Space, More Conveniences, Better Food Preservation Than Ever—At Lowest Prices in G-E History!

G-E Refrigerator sales are soaring! America knows the genuine economy and tremendous satisfaction of owning the best! Now you get all the extra-quality, extra-convenience and extra-years of trouble-free service of a General Electric for only a little more than the price of the very cheapest refrigerator.

New advancements make the 1940 G-E the most complete, the thriftiest G-E ever built—yet today's prices are the lowest in history. With our payment plan it's mighty easy now to own this first choice of millions.

CONDITIONED AIR! Keeps Foods Fresher Longer! Controlled Humidity and Temperature, and Constant Circulation of Sweet, Freshened Air!

1. New G-E Cold Storage Compartment. Automatically controls humidity for keeping meats better longer.

2. New G-E Air Filter. Freshens air and practically eliminates transfer of food odors. You can taste the difference.

3. New G-E Humi-Dial. Provides proper humidity for keeping varying quantities of vegetables "garden fresh" for days.

4. Selective Storage! All 4 needed zones. (1) Sub-freezing. (2) Extra-Cold. (3) Crisping. (4) Safety-zone general storage. Provides what G-E engineers have found to be the most convenient, most practical low-cost method developed.

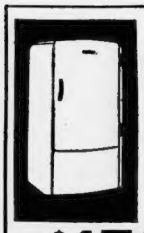

SEE This Special Value-Packed Buy!

A BIG 8.2 CU. FT. G-E MODEL LB8-40 at the amazing price of

$179.95

YOU'LL ALWAYS BE GLAD YOU BOUGHT A G-E!

Enduring Economy. All-Steel Cabinet, and Sealed-in-Steel Thrift Unit with forced feed lubrication and Oil Cooling. Has an unparalleled record for trouble-free performance.

Practical Convenience Features. Adjustable storage space. Fast-freezing, easy-releasing Quick Trays. Pyrex Storage Dishes. Sliding Shelves. Interior Light. Glass Topped Vegetable Drawers, Tel-a-frost Indicator. Spacious one-piece porcelain interiors.

Quality Construction in every detail. For instance, Super-Freezer and Sliding Shelves are solid stainless steel—not plated.

A Lasting Investment. Product of world's largest electrical manufacturing company, originators of sealed unit, all-steel cabinet and five years performance protection.

A STATEMENT BY GENERAL ELECTRIC CO.

"We believe the 1940 G-E Refrigerator to be the finest product of its kind ever offered to the American public—*one that will cost you less to own than any other refrigerator you could buy at any price.*"

GENERAL ELECTRIC

See Your Nearest G-E Dealer

Governor Says U.S. Must Defend Youth

HOLYOKE, May 14 (AP)—Governor Saltonstall said today that in line with the nation's policy of building youth for the future its present duty is "to preserve the future for youth."

"In many other countries a life under arms or in constant fear of death is the best that youth can look forward to," he asserted in a prepared address before the State convention of the Knights of Columbus.

"In this nation our boys and girls have much more to hope for. Yet all too many of them are discouraged in their outlook. We devote much attention to building youth for the future. It is our present duty to preserve the future for youth.

"We must waste no time in providing the army with modern equipment in such quantities as it needs," he continued. "Let us not hesitate in supplying the navy with the biggest feasible fleet; and both branches with a tremendous air force. Let us develop the best officers and men, with plenty of funds to support them.

DICTATORS FEAR U. S.

"We still need something more—something even more powerful to support any armament, no matter how great; or fighters, no matter how brave. We need a strong united nation."

Urging this unity, the governor said it was obvious that a disunited and discontented nation was "ripe for picking by today's war lords."

"To check such invasions there are even more impregnable forces than aircraft or battleships," he said. "They are natural forces in which our nation is peculiarly rich: an unquenchable love of truth and freedom; an unbreakable will never to quit in the face of adversity.

"Democracy may not provide the most efficient government, but it produces something which regimented governments cannot create; a boundless will and force that can overcome terrific obstacles. Dictators know and fear this true power of ours as the greatest barrier to their ambitions."

WILL ELECT TODAY

In a pre-convention statement, Deputy John H. Spillane predicted the meeting would adopt "a very strong" resolution criticizing Harvard for its appointment of Bertrand Russell as an instructor. He also forecast establishment of a $150,000 fund to provide approximately 30 scholarships in Catholic colleges for Massachusetts men and women.

The election of officers was scheduled for late in the day, with Leo M. Harlow of North Easton and Walter G. Powers of Taunton as candidates for State deputy.

Hopson Enters Not Guilty Plea

NEW YORK, May 14 (AP)—Howard C. Hopson, founder of the $1,300,000,000 Associated Gas and Electric system, and three associates pleaded innocent in federal court today to a 19-count indictment charging them with conspiracy and defrauding investors of more than $20,000,000.

Federal Judge Henry W. Goddard fixed bail at $5000 each, and tentatively set Sept. 3 for trial. Arraigned with Hapson were Frederick S. Burroughs, former vice-president, and Charles M. Travis and Garrett A. Brownback, former attorneys for the system.

Boston Evening American Photo

FREAK ACCIDENT—Five-ton truck, loaded with six and a half tons of bricks, sinks through pavement on Chardon st., today where workmen are engaged in tearing down building. The right rear wheel drops through, upsetting the load. Driver Charles J. Brady of Dorchester leaps to safety.

ARBORETUM ELECTION

The annual meeting and election of officers of the Arboretum Club of Jamaica Plain will be held tomorrow in Fraternity hall, Forest Hills. Mrs. Edward F. Abbott, president, announced she would not be a candidate for re-election.

Curly Summer Permanents

Special
CROQUIGNOLE OIL
Permanent
$1.50
2 Hour Service
Shampoo, Finger Wave and Haircut Included
Latest Recondition Oil Permanents successful on all Hair Textures. Don't delay. Other methods $2.50 and $3.50—Expert Stylists
Half Price Special—Special Oil Shampoo & Finger Wave. Both for Complete 50c
FASHION BEAUTY SALON
128 TREMONT ST.
Corner Winter St. Dev. 9108
Open Evenings Until 8 P. M.

Emma Goldman Is Dead at 70

TORONTO, May 14 (AP)—Emma Goldman, internationally known Anarchist, died early today at her home here after an illness of several months.

Miss Goldman, who would have been 71 years next June 27, suffered a stroke last February and spent several months in a hospital.

Present at the time of death were a brother, Dr. Maurice Goldman, and a sister, Mrs. Stella Ballantine, both of New York. Another sister, Mrs. Lena Cummings of Rochester, N. Y., also survives.

Miss Goldman was born in Kovno, Russia (now Lithuania's capital), June 27, 1869, and gained fame both in Europe and America as an advocate of revolutionary social change. She came to America at the age of 15.

Armed Trio Foiled In Roxbury Holdup

Three armed men today held up Mrs. Harry Merrell, 38, wife of a Roxbury Crossing horse trainer, but obtained nothing for their efforts.

Mrs. Merrell said the men accosted her in the hallway of her Marble st. home. After they had grabbed her purse, which contained no money, the bandits fled.

Chandler's

SPANISH GALLERIES
LOWER FLOOR

Stages a Big COAT SALE

Just see what 7.90 will buy

Dress and sport coats—reefers of all kinds—box coats with collars — tweeds of wool and rayon—all wool crepes. The new Spring and Summer shades in tweeds. The crepes naturally in navy. Every coat is new. Every coat is lined with fine rayon.

389 Definitely FINE SUPERIOR COATS

Extra selling space.
Extra salespeople.
The cream of the Spring coat crop at a new low price. Sizes 14 to 20—36 to 44—16½ to 24½ and 11 to 17.

164 usually 10.95
138 usually 14.95
87 usually 16.95

7.90

SALE STARTS WEDNESDAY

Clubwomen Warned Of U. S. Dictator Peril

If democracy in America is to be spared the terrible fate now confronting Europe at the hands of ruthless dictators, American women must rise up and give battle. No longer can they afford to be apathetic.

DENIED—Demurrer to the divorce action of her husband, Cornelius Vanderbilt, Jr., today had been denied Mrs. Helen Varner Vanderbilt of Carson City, Nev., judge. He gave her 20 days in which to file an answer to her husband's complaint, which charges three years of separation.

This wa sthe warning given by Mrs. John L. Whitehurst, first vice-president of the General Federation of Women's Clubs, before 1000 members of the Massachusetts Federation, continuing today their 48th annual sessions at the New Ocean House in Swampscott.

Departing from the usual comforting speeches of Federation leaders, the militant Baltimore clubwoman declared that the Fifth Column of the dictatorships already had made devastating advances in the United States.

"Do not believe it cannot happen here," she challenged.

"I have seen little children in uniform giving a foreign salute. I have heard intelligent people say that our unemployment problem would be solved if we had a dictator."

At the opening meeting, Mrs. David A. Westcott of Boston was elected president of the Massachusetts federation for the coming year.

Other officers elected are Mrs. Herbert S. French of Braintree; Mrs. Fred L. Pigeon of Boston; Mrs. Edward T. Broadhurst of Springfield, and Mrs. Edward Troland of Malden, vice-presidents; Mrs W. O. B. Little of Boston, recording secretary; Mrs. C. Vernon Innett of Worcester, corresponding secretary; Mrs. Schuyler W. VanNess of Framingham, clerk, and Mrs. Raymond Merrill of Winchester, treasurer.

District directors elected are: Mrs. Harry M. Herman of East Braintree, second district; Mrs. F. P. Osgood of Boston, fourth; Mrs. Robert M. Hill of Milton, fifth; Mrs. J. B. Bruce of Boston, sixth; Mrs. Fred W. Fisher of Boston, seventh; Mrs. James Dunlop of Newton, 12; Mrs. Walter E. Woodruff of Fitchburg, 13th, and Mrs. Guy W. Downer of Shelburne Falls, 15th.

Dever Orders Probe Of Alleged Shortage

Dist. Atty. William C. Crossley of Bristol County today was ordered to begin action in connection with an alleged shortage of $15,947 in the financial accounts of the Bristol County probation office.

The order came from Atty.-Gen. Paul A. Dever, following receipt of a report by the staff of Theodore N. Waddell, state director of accounts. Probation Officer Frank J. Condon, resigned during the investigation. He had had jurisdiction for the last six years over probation in the four counties in Southeastern Massachusetts.

First Lady to Eat 5-Cent Dinner

WASHINGTON, May 14 (AP)—Mrs. Franklin D. Roosevelt and several government officials will eat a five-cent dinner tonight.

They will be guests at a dinner designed to show how relief families can live on their budget. The menu: Stew made of beef, potatoes, onions and carrots; a prune, half a slice of bread, margarine and coffee.

Dr. Mullowney Plans To Quit City Post

Dr. Patrick H. Mullowney, for many years deputy health commissioner of Boston, will retire June 1 and become veterinarian of the Eastern Racing Association at Suffolk Downs.

A graduate of Harvard Veterinary School and at present connected with research at Harvard Medical School, Dr. Mullowney was at one time in the service of the government at Detroit.

Money. Don't ask friends. It's embarrassing. See the Money to Loan Ads in the Record-American.

$1150 Payroll Bandits Hunted

Detailed descriptions of three youthful gunmen who threatened two girl clerks and staged a $1150 payroll holdup in South Boston were given Boston detectives today as they pressed a search for the trio.

So smoothly was the robbery carried out that 30 employes of the Perkit Folding Paper Box Co., on Wormwood st., South Boston, did not realize what was happening in their factory.

Miss Madeline Perkit, 28, of Floyd st., Dorchester, sister of Charles Perkit, owner of the company, and Miss Margaret McDade, 25, of Crescent st., Waltham, were alone in the office when the three bandits entered.

Income Tax Our Future

By ARTHUR "BUGS" BAER

Hitler says he'll fix Europe for the next thousand years. Maybe this whole thing was started by Grover Whalen's time capsule.

It's not dangerous for anybody to look that far ahead. What makes it hazardous is that Adolf is already sticking his hand out for a left turn.

We've got a different system about fixing dates in America. The reason we don't plan ahead is because of the income tax.

The income tax concentrates on the years gone by. It makes us worry backwards and not forwards.

PAINE IS 105 YEARS OLD—COME TO OUR

Open House Celebration

WEDNESDAY AT 2:30 P. M., Miss Margaret Fuller of House Beautiful Magazine talks on "Style Trends in Home Furnishings."

THURSDAY AT 2:30 P. M., the landscape architect, Mr. Lawrence Enersen, talks on "Summer Gardens."

VISIT THE "New" PAINE Furniture Company THIS WEEK

★ NEW PENDLETON SHOP ★ NEW NURSERY
★ NEW LAMP & GIFT SHOP ★ NEW GAME ROOM
★ NEW MAPLE INTERIORS ★ PIANO STYLE SHOW

EVENING OPEN HOUSE WEDNESDAY, THURSDAY, FRIDAY NIGHTS

MORE TRAINS... FASTER TRAINS

AND NOW A TRAIN EVERY HOUR ON THE HOUR TO NEW YORK

[8 AM TO 6 PM DAYLIGHT TIME]

. . . bringing New England and New York closer together by rail than ever before . . . making it more convenient to take the train . . . providing *more* luxury and *more* speed than ever for coach passengers at 2c-a-mile.

Add to this the welcome comfort of modern air-conditioned trains, with Streamlined Coaches . . . smartly styled Grill Cars and Diners . . . overnight coaches with reclining seats. Then consider the "extra" luxuries of Pullman day and overnight service.

It's a travel combination that has no equal in safety, convenience, dependability!

YANKEE CLIPPER ADDS COACHES AT 2¢-A-MILE

. . . *Extra Fare Eliminated!*

The same fast 4½ hours running time to New York . . . with the fare in coaches only $4.60. In Pullman only $7.95. The Yankee Clipper leaves South Station *daily* at 1 P M (D. S. T.).

MERCHANTS LIMITED NOW 4¼ HOURS TO NEW YORK

. . . *New Fare $9 including chair*

The distinguished leader of the New Haven fleet offers new *record time* . . . with all the "extras" of all-Pullman luxury. From South Station daily except Saturdays at 5 P M (D. S. T.).

NOW ONLY 2¢ A MILE IN COACHES

Folders detailing the new EVERY HOUR-ON-THE-HOUR service between Boston and New York may be obtained at South Station, Back Bay, or 67 Franklin St., Boston.

THE NEW HAVEN R. R.

Ohio's 52 Delegates Go to Taft and FDR

(By the Associated Press)

Ohio Democrats and Republicans were voting today to throw their big blocs of national convention delegates to President Roosevelt and Senator Robert A. Taft, respectively.

The two men were unopposed in Presidential primary balloting. The Democratic delegation, with 52 votes, was pledged nominally to National Committeeman Charles Sawyer as a "favorite son," but the party's state organization has bound it to support the President if he runs again.

The Ohio Republican delegation is the first one, aside from two district delegates in North Carolina, to be chosen formally for Taft.

The Ohio Senator claims uninstructed support in several states, however, and his managers hoped that at least part of the unpledged West Virginia delegation being elected in a primary today would back him.

West Virginia Democrats also were picking an uninstructed 16-vote delegation, while in Connecticut a Republican convention was called together to select 16 delegates.

NORTH DAKOTA TO FDR

North Dakota's eight national convention votes went to Mr. Roosevelt in a Democratic state convention yesterday.

At the same time Wyoming Democrats instructed their six-vote delegation to cast its first presidential ballot for Senator Joseph C. O'Mahoney of that state, but thereafter it would be free to support Mrs. Roosevelt if he seeks a third term.

Hard fought contests for senatorial and gubernatorial nominations were involved in the Ohio and West Virginia primaries. Governor John W. Bricker (R.) of Ohio was unopposed for renomination, but seven Democrats were battling to oppose him in November. In the field were two former governors, Martin L. Davey and George White.

Senator Vic Donahey (D.) of Ohio, was not a candidate for another term. Seeking the Republican nomination were Mayor Harold Burton of Cleveland, Rep. Dudley White, and Charles Wharton, a Kenton merchant.

In the Democratic race were former Rep. John McSweeney and Herbert S. Bigelow, sponsor of the old age pension plan defeated in Ohio last year.

SEN. HOLT OPPOSED

A factional Democratic struggle in West Virginia included the unusual situation of a Senator, M. M. Neely, trying for the nomination for governor.

He had CIO backing against State Chairman R. Carl Andrews, candidate of Governor Homer A. Holt and the "State House" forces. A third candidate was R. Hugh Jarvis, Morgantown coal operator.

Senator Rush D. Holt, youngest senator ever to take his seat, was up for renomination against Judge Harley Kilgore, former Governor H. G. Kump and State Senator J. Buhl Shahan. Neely campaigned for Kilgore, while Kump was the "State House" candidate.

The Republican senatorial contest was fought between former Rep. Carl Bachmann, former Governor E. F. Morgan, Circuit Judge Decatur Rodgers and State Senator Thomas B. Sweeney.

Seeking the Republican nomination for governor were Mayor D. B. Dawson of Charleston, Circuit Judge Lewis H. Miller and State Senator D. B. Ely.

International News Photograph Service

WHAT NEXT?—With summer near, Vicki Vola, radio actress, looks about for swim suit . . . and finds this outfit so fetching, tries it on. It's green and white striped pique . . . and oh, yes, that's a beach bag to match.

G. O. P. MEETS IN CONN.

HARTFORD, Ct., May 14 (AP)—Connecticut Republicans assembled here today for the spring state convention to elect a new state central committee and 16 delegates and 16 alternates to the national convention in Philadelphia next month.

Crossword Solution

Puzzle Appears on Page 14

RAT		NAPS				OGRE						
AME		ALAN				GREW						
COLOMBIA						LATE						
ELITE				RILEY								
SEAT				DELE				SUE				
				ENID				WROTE				
SHARON				LIONEL								
PARSE				CAST								
ASS				LORD				THOR				
				ENSUE				TEASE				
TUNE				TARANTAS								
ALAS				ESAU				EGO				
BELT				RENT				DEW				

HIGHEST CASH PRICES FOR OLD OR SLIGHTLY USED FUR COATS
Bring them to MORRIS
577 WASHINGTON ST.

VT. BANK SUSPECT DENIES O'HARE LINK

CHICAGO, May 14—Clyde Hamilton Nimerick, arrested here on bank robbery charges in connection with the $7600 holdup of the Caledonia National Bank at Rutland, Vt., denied today that he ever had known Edward J. O'Hare, slain president of Sportsman's Park and head of the Taunton, Mass., dog track.

Nimerick, 42, was arrested in a south side flat and faces extradition to Vermont.

Lieut. Otto Erlanson said Nimerick was questioned in the unsolved O'Hara murder because his name appeared on an otherwise unexplained notation on a piece of paper found in O'Hara's office.

O'Hare, well known figure in both horse and dog racing in several states, was killed by gunmen last November.

Nimerick is held in bail of $75,000 for a hearing next Wednesday on his removal to Vermont.

ARLINGTON TAX DROPS

A gain of $500,000 in valuation today was credited for a $1 drop in the Arlington tax rate, set for 1940 at $35.80.

Tufts Cast Gives Final Play Tonight

The Pen, Paint and Pretzels drama organization of Tufts College is giving the first American performance of J. B. Priestley's recent and most important play, "Johnson Over Jordan," beginning tonight in Jackson Gymnasium. It is the last play of the season and the occasion is the 30th anniversary of the organization, one of the most active amateur groups in New England.

Wm. H. O'Brien 240 Hunt. Ave. Cor. Mass. Tel. Cir. 6526
3 Private Lessons $1
10 Lessons $5
Newest Dances
One Class Night 75c
12 Nights $5
Tues., Wed. Thurs., Fri.
8 to 11:30
With Orch.

THERE'S NEW JOY IN LIVING . . . WHEN YOU
SWITCH TO ELECTRIC COOKING!

There's all the difference in the world between old cooking methods and the ELECTRIC *Way!* With one of these gleaming new Electric Ranges in your kitchen, you can end cooking failures forever. Enjoy the speed, the cleanness, the economy of Electric Cooking NOW. It's *wonderful!* ANYONE can Cook ELECTRICALLY!

Very Liberal Terms—Payable Monthly
ONLY A FEW CENTS A DAY
will make you THE OWNER of any one of these UP-TO-THE-MINUTE ELECTRIC RANGES. *Every one of them is a Reliable Product made by a Nationally Recognized Manufacturer.*
ASK YOUR ELECTRIC RANGE DEALER OR EDISON SHOP
BOSTON Edison COMPANY

EXAMINE AN ELECTRIC RANGE TODAY!

SWITCH TO ELECTRIC COOKING! MILES AHEAD OF THE OLD WAY!

MONSTER DRIVE PUTS NAZIS IN FRANCE

Continued From Page 2

hours that the Polish campaign now looks like a "weak prelude."

They asserted the Allied general staff had lost its head completely.

German parachutists were reported dumped from the sky into Brussels. A French news agency Havas) dispatch said they were pounced on by the inhabitants as fast as they touched ground and one was lynched after he tried to use his firearms.

The French acknowledged that the Germans reached Sedan in a push which took them to the Meuse river on an 80-mile front. The long-awaited great battle of the west was on in full fury along this prepared line of resistance.

THREE GERMAN GOALS

It appeared that Germany might have any or all three of these objectives:

1—To drive through the low countries and establish Nazi bases on the North sea within short striking distance of England.

2—To attack in frontally the northern Maginot line below Belgium, where the French defenses are not as long-established as along the German frontier.

3—To Flank the Maginot line at its northern end.

One thing both the Allies and the Germans agreed on: That the current action was the start of a great, decisive encounter between the full forces of the opposing armies on which may pivot the outcome of the war.

The Netherlands government and queen have fled to England, leaving Gen. Winkleman in solec omman. England, host to the Dutch royal family and government, received many refugees streaming out of their Netherlands homeland.

In Rome and other Italian cities the flame of anti-Allied feeling blazed ever higher. British consuls in Italy were reported advising British citizens to leave the country.

ITALIANS BURN FLAGS

Shouting students burned a British and French flag on a "coffin" before the British embassy in Rome and had to be restrained by armed troops. Premier Mussolini drove by the demonstrators' bonfire and was wildly cheered.

A repercussion of the German invasion of The Netherlands was a Japanese protest against reported anti-Japanese demonstrations at Batavia, in the Dutch East Indies.

Little Switzerland was preparing for the worst—the worst being a probable Nazi smash through that country to flank the southern end of the Maginot line and create a diversion which would force the French to rush troops away from the Belgian front. The entrance of Italy at this juncture was predicted by many neutral observers.

Fate of the ex-Kaiser was in doubt. It was said Hitler had sent some of his bodyguard to protect Wilhelm, whose refuge at Doorn, Holland, was seemingly in control of the Nazis.

BLITZKRIEG BOUND—Passed by the German censor, photo shows detachment of Nazi troops aboard transport plane that ferried them to Norway. These men, however, are not parachute troops. Today, in Belgium and Holland, this same method is employed . . . along with the transporting of parachute troops.

International News Photograph Service

German Tank Hurls Flames

LONDON, May 14 (INS)—A new flame-throwing tank which can catapult a deadly streak of fire for ninety yards was used by the Germans in their motorized assault on the Liege fortresses in Belgium, the Daily Telegraph reported today.

U. S. Joins in Protest to Nazis

WASHINGTON, May 14 (AP)—The United States expressed today its willingness to join with the other American republics in a joint declaration of protest to Germany over the invasion of Holland, Belgium and Luxembourg.

The State Department told the Uruguyan government, which originated a move for a joint declaration, and the Panamanian government which communicated the Uruguyan suggestion to the other republics, that the United States would be glad to join with Uruguay and the other republics in such a declaration.

A State Department note added that this government was in full agreement with the draft of a text for the joint declaration of protest, as written by Uruguay.

BEF Chief Lauds Belgian Drive

WITH THE BRITISH EXPEDITIONARY FORCES SOMEWHERE IN BELGIUM (Passed by Field Censor), May 14 (AP)—Lord Gort, commander-in-chief of the BEF, today congratulated all commanders, their staffs and by troops on ths admirable manner in which the forward move has been carried out with the inevitable aid of our gallant comrades of the Royal Air Force."

"The struggle," he said, "will be hard and long, but we can be confident of final victory."

Dutch Government Rules From London

By CHARLES A. SMITH

International News Service Staff Correspondent

LONDON, May 14 (INS)—With Queen Wilhelmina and other members of the Dutch royal family safe in London, the Netherlands government moved quickly today to establish its seat in the British capital as warfare spread over Holland.

Premier Dirk Jan De Geer and all other members of the Dutch government not already in London arrived at the British capital this morning.

The greatest secrecy was observed when the Dutch ministers arrived at St. Pancras Station. Premier De Geeer and 10 of his colleagues crossed from Holland aboard a British warship.

REFUGEES ARRIVE

Immediately after their arrival the Dutch legation announced:

"We hope with the help of the Allies to be able to continue the fight, and that is absolutely our intention."

The legation also asserted that Dutch forces captured a German general in whose possession was found a list of prominent Dutch persons **"who are destined for immediate shooting."**

Names of these asserted **"fifth columnists"** were not disclosed.

Early today a trainload of refugees arrived from Holland, many of them women and children who crossed the North Sea aboard freighters, sleeping on straw in the holds.

All were exhausted. Babies slept in blankets and other children were nearly unconscious from fatigue. The refugees were conveyed to busses which took them to their destinations. Most of the refugees had abandoned all their possessions in Holland.

FLED AGAINST WILL

The Dutch legation issued a statement reiterating that the Queen and members of the Dutch cabinet came to England **"much against their will"** and only when it was found that the government could not be directed properly from The Hague.

The statement added that Prince Bernhard, husband of Crown Princess Juliana, is determined to return and join the fight against the invaders. Bernhard and Jiliana arrived with their two children yesterday.

According to the legation statement, **"fifth columnists"** and German parachute troops still form the greatest problem facing Holland.

Even soldiers at the front, the legation said, do not know whether the next man is a friend or foe. Naval, military and air force attaches accompanied the Dutch government to London. Several hundred other Dutch civilian refugees arrived on the same train.

Meanwhile, reports the Belgian government also will come to London were declared untrue by well-informed quarters.

ATTENTION NEW CAR BUYERS!
YOUR DEALER CAN INSTALL A GENUINE
Motorola
PUSH-BUTTON
Auto Radio
ESPECIALLY DESIGNED TO FIT YOUR CAR AND MATCH THE INSTRUMENT PANEL . . EXACTLY
INSIST ON MOTOROLA! IT COSTS NO MORE TO BUY AMERICA'S FINEST
MOTOROLA DISTRIBUTORS, INC.
362 Commonwealth Ave.
Boston, Mass.
WHOLESALE DISTRIBUTORS

The Best IN THE Market
Special Low Price!
ESCALLOPED HAMBURG and MACARONI
served with
SLICED AND BUTTERED NEW CARROTS
ROLLS AND BUTTER
15¢
MONDAY TUESDAY WEDNESDAY Only
Waldorf CAFETERIAS

LEARN TO DANCE! ENROLL NOW!
Uptown School Modern Dancing
330 Mass. Ave., Com. 0620
Newest Steps. Beginners a Specialty.
15 Private Lessons $5
Hours 10 A. M. to 12 P. M.

NEW BUSES-NEW ADDRESS
NEW YORK $2.35 EXPRESS TRIPS
ROUND TRIP $4.25
9:15 a. m.—12:30 Noon
10:15 p. m. Daylight Time
BLACK HAWK BUS LINES
26 PARK SQ. COM. 0263

The Morning After Taking Carter's Little Liver Pills

Italian Student Mob Burns Allied Flags

ROME, May 14 (AP)—Shouting students burned a British and a French flag on a simulated coffin before the British embassy today in a new outburst of anti-Allied demonstrations.

Earlier they had demonstrated at the French embassy and then marched across town to Porta Pia, famous gate to the Roman wall adjacent to the embassy.

Armed troops stood guard before a huge throng in front of the French embassy after about 5000 others had massed under Premier Mussolini's balcony and clamored in vain for a speech.

A column of several thousand schoolboys, ranging in age from 12 years up, marched to the French embassy through congested streets.

They carried a coffin wrapped in the French flag with an umbrella on top, a caricature of France labelled "Poor Chamberlain's Fisherwoman" and another of England with the title, "Her Boy Friend."

"DOWN WITH FRANCE!"

Besides Italian flags, the students had one big swastika banner and another with the legend, "Down with the French Republic."

Most of the boys carried clubs, but apparently only for appearances. There was no effort to wield them. Interspersed in the crowd were several hundred school girls, striving to keep up under the burden of their schoolbags and books.

Several thousand students were halted by a barrier of armed troops at the British embassy, as they had been before at the French embassy.

Massing a short distance away, however, they set fire to the "coffin" and threw their clubs on it to make a bonfire.

Before they disbanded, a Fascist official in blackshirt uniform congratulated them on a "magnificent demonstration"; told them their cry was "a war cry."

He declared France and Britain must understand that Italy would never remain a prisoner in the Mediterranean.

CHEERS FOR HITLER

Mussolini drove by the bonfire on his way home to lunch and was loudly cheered.

In Milan, approximately 5000 students paraded for more than an hour, cheering Mussolini and Hitler and shouting:

"Down with England!

"Down with France!"

The Milanese demonstration attempted to reach the French and British consulates, but were turned back by strong infantry detachments.

Members of the British embassy staff looked on from upper floor windows while the demonstrators, held back by a cordon of steel-helmeted troops, shouted and sang patriotic songs for 10 minutes.

Despite these manifestations of anti-British feeling, the consulate took no steps to urge British subjects to leave Italy, but Britons who asked advice were told it might be "wise" to leave.

"PIRACY" AGAINST ITALY

Renewed demonstrations were also reported in Naples, Syracuse and other cities.

The official Stefani News Agency reported: "The strongest and deepest indignation over the piracy of the western powers, to the harm of Italy, continues throughout Italy."

Mussolini was twice called to the balcony to acknowledge cheers of the demonstrators.

Meanwhile the French government was reported in political circles to have sent a formal note to Italy. The contents were not disclosed.

SWISS SET FOR CHUTE INVASION

BERNE, Switzerland, May 14 (INS)—Swiss authorities today began recruiting bands of volunteers to protect isolated villages and communities from possible invasion by parachute troops.

Men retired from the Swiss militia who still possess their own guns will be issued ammunitions.

Simultaneously, Switzerland tightened its restrictions on activities of foreigners.

The military situation along the Swiss borders was quiet today except for airplane flights along the Rhine.

26 Nazi Ships Seized, 5 Sunk

LONDON, May 14 (AP)—A British naval source said today 19 German merchant ships were seized by Netherlands authorities in the Dutch East Indies and seven in the Dutch West Indies.

This source said five other German ships were mined and sunk by the Norwegians or scuttled or set afire by their crews between May 6 and May 11.

He placed the total tonnage lost to the enemy between those dates at 171,049.

The British source said each of the 31 ships the Germans had lost during this period was of less than 10,000 tons.

The Nordnorge, a Norwegian ship of 1991 tons used as a troop transport by the Germans, was reported sunk by a mine off Norway.

Only one British ship of about 6000 tons was sunk by the enemy in the week ended may 5, he said, while there were no other Allied or neutral losses in the same period.

Leopold Thanks Pope For Prayer

BRUSSELS, May 14 (AP)—The Brussells radio announced today that King Leopold III had replied to a message of sympathy from Pope Pius XII in a telegram saying:

"I have been deeply moved by the telegram which Your Holiness has been gracious enough to send me after the brutal aggression of which my country has become a victim.

"I express to you my own and the Belgian people's profound gratitude."

TORTURING PILES
OFTEN QUICKLY SOOTHED WITH ZUBRANT HERBAL CONES

Zubrant Herbal Pile Cones are soft quick-melting suppositories that help check the bleeding and soothe the itching and soreness by their herbal medication. They lubricate the passage allowing easier movements and, being astringent, they help reduce the swellings. You'll never know what comfort they can provide until you try your first box. Only 65c for a box of 12 at all Nature Food Centres Stores. (Add 5c for mail orders.)

NATURE FOOD CENTRES STORES
BOSTON STORES: 96 Tremont St. (Near Park St.) 192 Mass. Ave. (Opp. Loew's State). CAMBRIDGE—674 Mass. Ave.; LYNN—201 Union St.; WALTHAM—406 Moody St.; WORCESTER—568 Main St.; SPRINGFIELD—1243 Main St.; PROVIDENCE—94 Weld St.; PAWTUCKET—211 Broad St.; LOWELL—192 Paige St.; QUINCY—17 Chestnut St.; ARLINGTON—9 Medford St.

DR. MILLER
Dentist
using
E. R. PARKER SYSTEM, INC.
BOSTON
128 Washington Street
at Adams Square
11 Avery, Cor. Washington
WORCESTER, 421 Main Street

BRITISH DESTROYER IN "BIG DITCH"—Leaving the Pacific for the Atlantic, the British destroyer Carodoc weaves through the Panama Canal . . . her destination unknown. The craft recently took on supplies at Los Angeles, leaving that port before expiration of 48 hours to comply with United States neutrality laws.

International News Photograph Service

Belgians Lynch Nazi Parachute Soldiers

BRUSSELS, May 14 (INS)—Large reinforcements of British and French troops, with artillery, tanks and automatic weapons, have arrived in Belgium in the last 48 hours and taken up strong positions beside Belgian defenders, it was reported today.

This new help arrived at a moment when the hard-pressed Belgians were falling back to prepared positions. While falling back Belgian and French units carried out spirited counter-attacks against the German juggernaut.

Meanwhile, Belgian civilians loosed their hatred of the Nazi invaders against German parachutists, literally tearing one limb from limb when he landed in a suburb of Brussels. At other points in this vicinity parachutists were lynched by crowds.

3000 TANKS BATTLE

The Brussels radio, quoting a high command communique, stated

"Numerous local engagements are proceeding at different points. Our troops are energetically resisting enemy pressure.

"During the night advance elements of our troops were compelled to retire."

The fighting developed into a crucial struggle for the eastern approaches to Brussels and took the form fo history's greatest battle of tanks.

Nearly 3000 of these mechanical monsters, spitting shells and machine gun bullets, were locked in a combat of blood and iron in the Saint-Trond area below Hasselt as the Germans battered their way in the direction of the Belgian capital.

The Allied tank battalions battled desperately to prevent seizure of the Liege-Brussels railway control and to halt German advances against Namur and Louvain, the southeastern and eastern gateways to Brussels.

Counterblasting through the great Ardennes forest in the Luxembourg province of Belgium, French motorized units moved to repel the heavy German pressure against the fortress of Longwy.

The Longwy citadel, one of France's most formidable, shields the northern wing of France's Maginot Line.

The beleaguered fortress at Liege was reported still holding out. German airplanes and artillery constantly battered the fortress with the most terrific bombardment to reverbrate through Europe since the first World War. Liege is the key to the "front door" of Belgium.

NAZIS POUR IN

Through three main gaps which they had slashed in the Belgian defenses along the Albert Canal and Meuse river west of Brussels and southwest toward the French-Luxembourg border, the German hordes streamed in a steady advance. The southwest movement through Luxembourg could place the Germans in a position to outflank the Maginot line and attack it from the rear.

FOLLOW the STARS TO BEAUTY
Screen Type PERMANENT
Complete With Shampoo, Trim and Set
$1.25

Joan Arthur in "TOO MANY HUSBANDS." Now at Loew's State & Orpheum

DUCHESS Beauty Salon
92 TREMONT ST., 3RD FLOOR
Next to Tremont Temple, Phone LAF. 9633

OLD SUITES REBUILT AND RE-COVERED

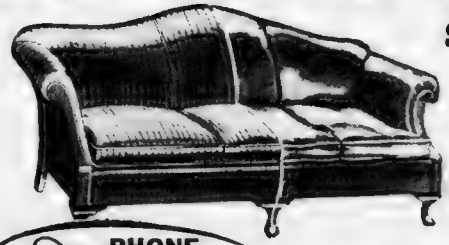

Sofa & 2 Chairs
$29.95

Here's What We Do:
- We call for your suite
- Repair all springs
- Repair all frames
- Rebuild the platforms
- Make new cushions
- Add new filling
- Cover in new fabric
- Deliver it to your home

PHONE MR. POLAND Com. 6110 or your nearest Kane Store and a representative will call with full information and cover samples without obligation on your part.

PAY $1 WEEKLY

Kane's
740 Washington St., Boston
505 Mass. Ave., Cambridge
WALTHAM—390 Moody St. MALDEN—9 Dartmouth St.
QUINCY—1546 Hancock St.

If You Can't Come In
MAIL THIS COUPON
I am [illegible] upholstered. Please send samples of fabrics to
NAME .....
STREET .....
CITY ..... R 4-5-14
Representative will call within 50 mi. of Boston

BRINGING UP FATHER Laugh and Tour America with Jiggs in the Boston Sunday Advertiser **The Closest That Jiggs Missed**

Over Billion Urged For Army, Weapons

WASHINGTON, May 14 (AP)—The cost of bringing the United States army to full peace time strength and equipping it with modern weapons was estimated at $1,125,000,000 today by Rep. Smith (D.) of Connecticut.

This amount, Smith said in an interview, should be appropriated by Congress before adjournment. A member of the House military affairs committee, he added that these funds were necessary "over and above" the army's regular appropriations to give the nation "adequate defense."

ARMY OF MILLION

Smith's program would enable the United States to put 1,000,000 men in the field for defense purposes.

"The cessation of European hostilities would by no means remove any threat to the United States," Smith remarked. "Demobilization of any victorious army there is unlikely even if a quick victory is won, because the victor could not afford to return its soldiers to unemployment."

He estimated the army needed $625,000,000 to increase training airplane pilots, to provide 63 additional mobile anti-aircraft units and to fill the entire nine infantry divisions called for to full peacetime strength.

HUGE INDUSTRIAL SUM

Of this amount at least $375,000,000 was necessary, he said, to equip the existing regular army and National Guard and $50,000,000 for seacoast defenses. An additional $500,000,000 was needed, Smith said, for industrial preparedness.

Both government and private ammunition plants should be expanded under the industrial program, Smith said, as well as government arsenals for the manufacture of guns.

He also approved a proposal by Senator Lodge (R.) of Massachusetts for using relief labor in constructing plant additions.

Smith explained he believed taxes should be raised to meet increased expenditures for national defense.

Allies Land Fresh Troops in Norway

LONDON, May 14 (AP)—Reuters (British news agency) today quoted the Norwegian high command as saying that additional Allied troops had been landed under the guns of warships at Bjerkvik, Norway, south of the German-held Arctic port of Narvik.

The troops were said to be marching northward to meet a combined Allied-Norwegian force

FREE if You're Not Feeling Right

Thousands who formerly were tired out, full of gas, restless at night, NOW FEEL FIT thanks to TAM, the fruity laxative to correct constipation. Clip this. Call for free sample, free circular.

NATURE FOOD CENTRES

BOSTON—96 Tremont St., 192 Massachusetts Ave.; CAMBRIDGE—674 Mass. Ave.; LYNN—201 Union St.—WALTHAM—406 Moody St.; WORC.—568 Main St.; PROV.—94 Wash. St.; PAW.—211 Main St

ALLIES HALT BIG RETREAT

Continued from Page 3

Germans have bucked a stonewall of French mobile units.

French military sources declared the clash of armored cars was a "victory for French material." They described German losses as "enormous."

In Holland, a military spokesman said the "situation appears grave for the Dutch army."

German forces were moving toward Rotterdam along both banks of the Rhine.

(The German high command said Nazi forces in central Holland had penetrated the Dutch Grebbe water defense system and were advancing toward Utrecht. Vanguards, it said, also were reaching Rotterdam.)

French military sources admitted neither the possibility of contact between German advance guards with parachute detachments in Rotterdam nor of "imment attack" on the city "could be rejected."

3 THRUSTS AT MAGINOT

Dutch resistance, however, was said to be continuing fiercely on the right-angle line formed by Amsterdam, Utrecht and The Hague.

Along the French Maginot front, three German attacks drew protective fire from French outpost units.

Two of them, on the plateau east of Forbach, were beaten off. The third, east of Wissembourg at the eastern tip of the northern French flank, was described as a "local action" without results.

A French spokesman said the air fighting was "generally favorable to the Allies."

Allied bombers caused heavy damage to German communications between the Rhine and the Belgian-Dutch frontier. Fighters strafed German columns crossing the Rhine.

NAZIS KILL 20 GERMANS

Dispatches from Brussels said a train of 650 German prisoners arriving at the Tournai railway station was machine-gunned by German airplanes and 20 were killed.

Defense Minister Daladier has returned to Paris from an inspection of Allied positions in Belgium.

Military advices indicate the Allies plan to make their stand along the Meuse.

The Germans were reported to have concentrated a massive attack, supported by tanks and airplanes, in the Sedan sector.

Equally heavy fighting was reported by the French at the Belgian town of Dinan, 15 miles south of Namur on the Meuse. Dinant likewise was abondoned by civilians.

The French communique said the Nazi attack was increasing everywhere, and that the Germans had used two full divisions in their drive to the Meuse. Sedan is located in the northern extension of the Maginot line.

The French reported repulse of a German assault at Longwy—inside the French frontier near the junction of the Belgian and Luxembourg boarders—after bitter street fighting. The French still are holding the town, a spokesman said.

Northwest of Liege a great battle between mechanized units was reported continuing near Tirlemont.

(In London it was admitted by a British military source that the forts and city of Liege were isolated by the fast slashing German attack.)

Earlier the French had reported they had defeated the Germans in a great battle of mechanized forces in the Belgian Ardennes and estimated they had shot down 400 German planes in the last three and a half days of fighting.

The German campaign, military sources said, combined terrific air attacks on both the front lines and Allied troop concentrations at the rear, dive thrusts from tanks and motorized divisions and heavy artillery barrages.

The Belgian command opened its lines after the first shock to allow passage of French troops into the battle zone where the fighting was the heaviest.

French tanks moved against the German mechanized forces while "armored cavalry" deployed on the flanks.

French and British pilots attacked German railway yards and airports. German pilots bombed French and Belgian airdromes while Nazi parachutists, instructed to spread havoc behind the lines, were dropped in increasing numbers.

TITANIC TANK BATTLE

"Mere preliminaries," is the way a French spokesman described yesterday's air battles, infantry drives and the gigantic mechanized engagement.

The "real" struggle for possession of the Netherlands and Belgium, he said, will come on the new Allied line.

Military commentators said the Ardennes fight yesterday was the first in history in which two such fleets of "land battleships" had matched tactics and guns.

Sketchy dispatches told how the battle between 1500 and 2000 tanks was fought in bright sunlight on a flat terrain between Tirelmont and Tongres where the machines were able to maneuver freely.

The French corps, en route to the battle line since the invasion Friday, rushed into engagement at full speed, it was said.

The dust raised by the encounter could be seen from afar. The roar of the tanks' guns could be heard for miles.

A French staff officer said a battle between "the full weight of the Allied mechanized army and the full weight of German armored divisions may come now within a few days." Two French divisions, reinforced by some reconnaissance elements, were reported to have been pitted against two German divisions in the Ardennes battle.

The French reported Nazi losses in men and material there were heavy.

Boston Evening American Photo

G-MEN CONFER—Before leaving for Washington, J. Edgar Hoover, chief of the Federal Bureau of Investigation, confers with Virgil Peterson, New England director. During his visit, Hoover told reporters of undercover work now being done by G-men to prevent sabotage in the United States.

Advertisement

RHEUMATISM

RELIEVE PAIN IN FEW MINUTES

To relieve torturing pain of Rheumatism, Sciatica, Neuralgia, or Lumbago in a few minutes, get NURITO, the splendid formula, used by thousands. Dependable—no opiates. Does the work quickly. Must relieve cruel pain, to your satisfaction, in few minutes or your money back. Don't suffer. Ask your druggist today for NURITO on this guarantee.

Fiery Eczema

Tormenting, burning irritations quickly soothed and healing promoted by

POSLAM

A CONCENTRATED OINTMENT

ACID STOMACH ULCERS

Indigestion, Nervous, Gassy, Sick, Sour, Acid Painful Stomach

DUE TO EXCESS STOMACH ACID GET OUR FREE BOOKLET AND SPECIAL GIFT OFFER

If you have the above ailments, due to excess stomach acid clip this ad, bring in, phone HANCOCK 7930 or write for this special GIFT OFFER and remarkable FREE booklet which explains the Von's Treatment that has aided Nature to heal acid stomach ulcers and other ailments of this character without operation, rigid diet or loss of time.

BOSTON VON COMPANY

126-A Tremont St., 4th Floor, Boston Opp. Park St. Church

Quit or Be Wiped Out Dutch Told

Continued from Page 3

vanced in some spots at a rate of 40 to 60 miles a day despite solid Belgian resistance backed up now by increasing French strength.

SWEEP INTO SEDAN

The crossing of the Meuse carried the Germans into the region of Sedan, where Emperor Napoleon III was captured in 1870 in a climax of the Franco-Prussian war and which was held by Kaiser Wilhelm's army from 1914 to the closing days of the World War.

As regards Holland, the biggest event strategically, according to DNB, is the advance from the south into the center defense system—the so-called "fortress of Holland" around Rotterdam.

Such Dutch detachments as realize that the French and English are unable to reach them on time are weakening in their defense, DNB asserted, while those which are isolated continue to fight bitterly.

Quick motorized German units which established contact with units landed from the air about Rotterdam have been followed by German infantry forces, widening the breach between Belgium and Holland and cutting off their communications.

French claims of armored car superiority were flatly denied here It was stated the French were repulsed with heavy losses.

DNB boasts that the enemy air forces have been so badly demolished that along the entire front from the Palatinate forest via Luxembourg and Belgium to Holland, no indications are discernible of an enemy air initiative.

TERRIFIC AIR ATTACK

Today's communique added:

"Under the protection of continuously attack German fighting planes, Stukas (dive bombers) and destroyer-plane units andu nder their crushing effects we succeeded in crossing the Meuse also on French soil.

"South of Saarbrucken, Otto Schulz, lieutenant of one infantry regiment, distinguished himself by special bravery.

SAVE MONEY ON VITAMINS A,B,D,G 49¢

30 Full Days' Supply

You need these health-giving vitamins and here's your chance to get them at a price cut as much as 50% lower than some stores sell similar capsules.

Vig-Ore Vitamin ABDG Capsules are scientifically bio-assayed and are of the highest quality. Only our 15-store buying power makes this rockbottom price possible. Be Vitaminwise, stock up now, while these prices last.

Here's Even a Greater Bargain!

100 Days' Supply of Vig-Ore Vitamin ABDG Capsules for Only $1.49.

This Coupon Redeemable Only at

NATURE FOOD CENTRES

BOSTON (96 Tremont St. (Boston Park St.) STORES (192 Mass. Ave. (Opp. Loew's State) CAMBRIDGE—674 Mass. Ave.; LYNN—201 Union St.; WALTHAM—406 Moody St; WORCESTER—568 Main St.; SPRINGFIELD—1243 Main St.; PROVIDENCE—94 Wash. St.; PAWTUCKET—211 Main St.; LOWELL—152 Palge St.; QUINCY—17 Chestnut St.; ARLINGTON—9 Medford St.

LITTLE ANNIE ROONEY — **A Sham Battle**

Paris Menaced by Nazi Victory In Fierce Battle Around Sedan

By DEWITT MacKENZIE
Associated Press War Analyist

Critical for the Allies is word that the Germans, develoing increased volume in their fierce attack, have swept through the heart of the Belgian defense system and across the French frontier to the historic city of Eedan.

This town lies 10 miles within what is known as the "Little Maginot Line," which is the advance defense of the Maginot Line proper that runs along the Franco-Belgian border to the sea.

What all the belligerent capitals agree will be one of the greatest battles of history cannot be long delayed in view of this development.

The Allies will rally every ounce of strength for a stand along the Sedan front, and the Germans are reported to be making a massive drive here, supported by tanks and airplanes.

PARIS IS THREATENED D

A break through here would establish a grave threat to Paris itself. eW may be seeing another battle of the Marne developing.

It was at Sedan that the Prissians in 1870 defeated the vast forces of Marshal MacMahon and compelled a surrender. Paris was taken and the war ended.

The French report fierce fighting along the route of the German advance from Namur southward through Dinant to Sedan. This indicates that while the Nazis have been able to break through, they haven't routed the allied defend ets.

The fact that the Hitlerian forces have made this abrupt thrust to the south tends to substantiate the general belief that this is indeed Hitler's great effort to smash the Allies and win the war in a lightning attack.

If the Germans break through the Maginot line in the Sedan sector, they will have the entire British expeditionary force, in addition to French and Belgian armies, on their right, with the French holding on their left.

DRIVE TOWARD COAST

The Nazi effort would be to roll these armies back and sweep on to Paris, and ultimately through to the coast.

One of the gravest threats against the Allies and especially against England, as it appeared from developments this morning, was the rapid advance of the Germans through southern Holland to the coast. Most of the northern two-thirds of the country already was in German hands.

Capture of this southern strip along the Belgian-Dutch border would effectively sever connections between the two countries and more or less isolate Holland from Allied air, excepting what could be rendered by sea or by air.

Thus Herr Hitler would seem to be bringing to fruition one of his chief ambitions in his invasion of the low countries—the occupation of the Dutch coast so that he could get at England with his air force.

It is even conseivable that the quick German thrust towards Sedan is for the purpose of diverting Allied support from the Dutch theater so that the German sonquest there may be completed quickly. That would be ligical even if Holand is Hitler's main objective.

However, it much be admitted that the assault looks much bigger that this limited objective. Naturally the course of the conflict will be determined by circumstances. The Germans are prime opportunists and will thrust or withdraw as conditions warrant.

ITALY WORRIES ALLIES

If the German purpose was indeed to crash the Allied front at the Belgian border, they might have taken any one of several other routes which have been well worn by other armies.

It may easily be that the drive to Sedan did indeed represent a quick shift in strategy due to some development which isn't apparent to the outside world.

Presumably pursuit of the drive in this direction will depend on the success attending the initial stages of the big battle which undoubtedly is now beginning.

The position of Italy remains one of anxiety for the Allies. Mussolini still conceals his intentions, although the anti-allied campaign continues apace.

One thing is obvious Il Duce is diong—he is supporting Hitler by creating this anti-allied diversion in order to hold Anglo-French ftoces at attention in the Mediterranean.

Even if the Italian leader goes no further, he is rendering his axis partner a great service as it is.

Kaiser's Fate Unknown; Hitler Guards Seek Him

BERLIN, May 14 (AP)—No definite information was available here concerning the whereabouts of former Kaiser Wilhelm, who has been exiled in Holland since the end of the World War.

Adolf Hitler has made no statement of his attitude toward the Kaiser. The view of the foreign office appeared to be be that the former monarch must express some wish regarding his future before any pronouncement is made here.

There were reports, however, that members of Hitler's personal bodyguard, the so-called "Leibstandarte" were on their way to Wilhelm's refuge at Doorn.

Dutch Trap 14 Nazi Transport Planes

LONDON, May 14 (AP—A Dutch official who arrived today told of 14 big German transport planes landing at the airdrome between The Hague and Rotterdam, believing it to be in German hands.

Every man in the planes was captured.

HOLLAND ADMITS TROOPS FALL BACK

AMSTERDAM, May 14 (AP)—The Dutch field army defending western Holland has fallen back before the German attack to their strong, main water defense line in Utrecht Province, the high command announced today.

The communique was issued by Gen. Henri Gerard Winkelman, commander-in-chief of Holland's land and sea forces and the highest representative in Holland of the Dutch government, which now is in England.

He announced that German forces in control of northeastern provinces had failed in an attempt to capture the vital 16-mile dike separating the Ijssel Meer (Zuider Zee) from the North Sea.

The commander-in-chief said the government left Holland in view of its duties to theentire kingdom, including the Dutch overseas possessions, and could carry on as well in London as in The Hague.

The communique summed up the military situatio nas follows:

"In northern provinces the enemy has established himself. An attempt to force the Ijsselmeer dyke has failed up to now.

"The northern part of Rotterdam is firmly in our hands.

"The field army retreated last night nad now holds our well-known new Dutch waterline.

"The position of Den Helder (North Sea naval base) is intact.

"The situation in Brabant is uncertain.

"The province of Zeeland is firmly in our hands.

"Our air defense remains, notwithstanding heavy losses, very active.

(In London, authorities attached to The Netherlands legation said there had not been a single instance of failure in The Netherlands inundation defenses.

("The only trouble we experienced," said one official, "Was the parachute troops."

Asked if The Hague Zuider Zee dam would be blown up if necessary, he said:

"If it is necessary for the defense of the country you may say it definitely will be blown up.")

Advertisement

ITCHING PILES

A Common Form of Simple Piles—Here's Quick Relief!

Have simple Piles almost got you mad? Do you tear yourself to pieces trying to get relief? Then here's what to do for relief.

Apply amazing Pazo Ointment. Pazo really gives relief from the distress of simple Piles. It really relieves the itching, really allays the pain and soreness.

Here's why Pazo works: Here's why it's different. First, it soothes the sore and inflamed parts. That relieves the itching and the pain. Second, Pazo lubricates the affected parts. That softens the hardened and dried parts and helps prevent cracking and soreness. Third, it has an astringent action that tends to reduce the swollen parts and, in many cases, check bleeding.

Pazo is neatly and thoroughly applied with small, perforated tube

This threefold effect gives real results in the alleviation of simple Piles.

Try Pazo and see the results you get. Note the relief from the itching and pain. If Pazo does not give you satisfactory relief, see a doctor as your condition may be such as to require a physician's services.

Get Pazo Ointment at any drugstore at small cost. (It also comes in suppository form for those who prefer.)

Advertisement

KIDNEYS MUST REMOVE EXCESS ACIDS

Help 15 Miles of Kidney Tubes Flush Out Poisonous Waste

If you have an excess of acids in your blood your 15 miles of kidney tubes may be over worked. These tiny filters and tubes are working day and night to help Nature rid your system of excess acids and poisonous waste.

When disorder of kidney function permits poisonous matter to remain in your blood, it may cause nagging backache, rheumatic pains, leg pains, loss of pep and energy, getting up nights, swelling, puffiness under the eyes, headaches and dizziness. Frequent or scanty passages with smarting and burning sometimes shows there is something wrong with your kidneys or bladder.

Kidneys may need help the same as bowels; so ask your druggist for Doan's Pills, used successfully by millions for over 40 years. They give happy relief and will help the 15 miles of kidney tubes flush out poisonous waste from your blood. Get Doan's Pills.

Advertisement

DOCTOR'S FORMULA for RED, ITCHY BLOTCHY SKIN

Praised From Coast to Coast!

If you want FAST relief from the itching, burning soreness of skin irritations, pimples, rashes, blotches and blemishes due to external cause—just apply powerfully soothing *Liquid Zemo* (a doctor's formula). Zemo gives such amazing quick relief because it contains 10 wonderfully effective ingredients which start right in to help nature promote quick healing. 30 years continuous success! Ointment form, too. Severe cases may need Extra Strength Zemo. Get Zemo TODAY!

Spring Special

MODERN OIL PERMANENT WAVE

ENTIRE HEAD
No Failures
Self-Setting

$1.50

Takes less than 2 hrs.

Includes Shampoo, Haircut, Setting, Sectional on Bleached Grey or Dyed Hair
All Expert Hairdressers
SPECIAL ROUX TINT $2.00

MODERNISTIC BEAUTY SALON
8 Winter St., Room 1215, 12th Floor
Tel. DEV. 7928
Open Evenings by Appointment

NOW 5 FLIGHTS TO MAINE

Yes a morning flight a mid-day flight, afternoon flights and a late evening flight to and from Portland, 4 round trips on Sunday 3 round trips every weekday (2 on Sunday) to Augusta, Waterville and Bangor 2 round trips to Lewiston Auburn every day. Two round trips every day on the International Line

MAINE LINE from Boston to

	one way
Portland	$5.80
Lewiston	7.40
Augusta	8.90
Waterville	10.00
Bangor	12.80

INTERNATIONAL LINE from Boston to

	one way
Manchester, N. H.	$2.00
Concord, N. H.	3.00
Barre Montpelier, Vt.	9.20
Burlington, Vt.	11.50
Montreal, Que.	15.90

Making connections with Trans-Canada Air Lines at Montreal for Ottawa, Toronto, Winnipeg, Vancouver and Seattle.

BOSTON-MAINE AIRWAYS CENTRAL VERMONT

FOR COMPLETE INFORMATION AND RESERVATIONS CALL EAST BOSTON 4300 OR YOUR LOCAL AIRPORT OR TRAVEL AGENT

CROSSWORD PUZZLE

(Copyright by King Features Synd., Inc.)

HORIZONTAL

1—Rodent
4—Short sleeps
7—Fabled monster
10—Japanese rice paste
12—Masculine name
13—Matured
14—From what republic did Panama secede?
17—Tardy
18—Select company
19—Who wrote "Little Orphan Annie"?
20—Chair
22—Mark for omission
23—Bring an action
24—Feminine name
26—Indited
28—What is the missing Biblical name: "I am the rose of—"?
30—Which of the Barrymores appears in the Dr. Kildare pictures?
34—Analyze grammatically
35—List of actors
36—Beast of burden
37—Nobleman
38—For whom was Thursday named?
42—Follow
45—Vex
46—Melody
48—Russian carriage
50—Exclamation of despair
51—Son of Isaac
52—The self
53—Encircling band
54—Tear
55—Moisture on plants

VERTICAL

1—Speed contests
2—Plant used for soap
3—Sorus in rust fungi (pl.)
4—Title
5—White linen vestment
6—Went in twos
7—Gastropod
8—View with amorous glances
9—Who became President Roosevelt's personal physician in 1938?
10—Immerse
11—Sheep
15—Fish-eating mammals
16—Who wrote "Arrowsmith"?
22—Noise
24—Indian
25—Fish
27—Songs of joy
29—Decayed
30—Watering place
31—Possesses
32—Place to store arms
33—Boy
35—To wrinkle
38—External
39—Detested
41—Indian
42—Scatter seeds again
44—Cozy retreat
45—Tenkely stretched
46—Small flap
47—Rubber tree
49—Hastened

Solution on Page 9

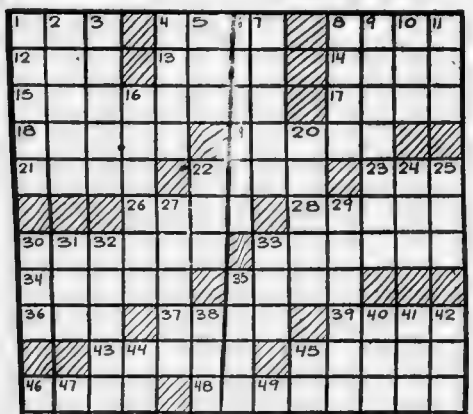

'Rebecca' Opens On Bowdoin Screen

Joan Fontaine and Laurence Olivier are co-starred in "Rebecca," adapted from the best-selling novel by Daphne du Maurier, which opens a three-day run beginning tomorrow at the Bowdoin Theater.

Companion feature on the bill will be "The Human Monster," starring Bela Lugosi.

Keith's Film Bares German Invasion

One of the important newsreel specials is now being exclusively shown on the screen at Keith Memorial Theater presenting the first motion pictures to arrive in America of Germany's invasion of Holland and Belgium, as well as last Friday's history-making speeches of President Roosevelt and England's new Prime Minister, Winston Churchill.

STEUBEN'S
VIENNA ROOM
Presents This Week:
★ Adrian O'Brien,
★ Alice O'Leary
★ Bryant, Raynes and Young
★ The Two Kays
★ Clarissa
AND OTHERS
FAMOUS DOLLAR DINNER
LEW CONRAD 2-1 Hm Orchestra
2 Private Dining Rooms for Special Parties. Newly Air Conditioned.
114 BOYLSTON ST. HUB. 3620

HOTEL ESSEX
A NEW BIG SHOW
★ NEW ACTS
★ NEW FACES
★ NEW DANCES
★ NEW SONGS
FAMOUS DOLLAR DINNERS
SERVED FOR MORE THAN 40 YEARS
NO COVER ● NO MINIMUM
NOVELTY! EVERY MONDAY NIGHT, YOU LEAD THE BAND. HERE'S YOUR CHANCE TO FULFILL THAT HIDDEN URGE TO DIRECT A BAND

WHERE TO DINE
ADA BULLOCK'S HUNT ROOM, "IN THE HEART OF BOSTON." LUNCHEONS FROM 30c. DINNERS FROM 65c. TREMONT & STUART STS., Opp. Met. Theatre.
COCOANUT GROVE—Mickey Alpert ORCH. Dine and Dance. 2 Floor Shows Nightly. DINNERS $1.00. LIB. 8250. 17 Piedmont St.
CAPPY'S—NORTH EASTON — Route 138 — 20 Minutes from Metropan Sq. It's smart to come here. N. Y. entertainment.
THE MAYFAIR—Ranny Weeks' Orch. Shows Nightly 7:30 and 11:30. Cocktail Lounge Open at 4:30 P. M. Café, Pool, Lib. 0708.

TIMILTY WARNS OF SEX CRIME

Newspapers and magazines should be fearless in driving home to parents the need for care in guarding their children against sex criminals, Police Commissioner Joseph F. Timilty says in an article in Liberty on sale tomorow at all newsstands.

"I believe the time has come," Timilty says, "when we must break this conspiracy of a silence. While practically every other type of crime in the country shows sharp decline, crimes by depraved persons are mounting alarmingly."

The commissioner advocates sending sex criminals to mental institutions rather than to prisons. He said:

"If we had hospitals, or clinics where they could be studied, and the disorders of mind which caused their crimes could be removed, the perpetrators of minor offenses could be cured before they had a chance to commit major crimes."

The commissioner also announced the formation of a police crime prevention bureau which would study all first offenders. This bureau was advocated by the Boston Evening American after making a long probe of a New Hampshire sex murderer's career. This probe showed he had a long record of sex crimes in Massachusetts before he went on to commit the New Hampshire slaying of a young boy.

"In one large eastern city," Timilty says, "a young girl showed great attachment to her teacher, a woman in her twenties. Friends of the girl began to notice that she sometimes was strangely silent and sometimes radiantly happy. One day that girl was found dead, a suicide.

"Beside her was a crudely written note addressed a 'Darling.' It's heartbreaking to realize that thousands of boys and girls develop a short circuit in their mental and emotional wiring.

"The first requirement is that we break our silence about these crimes. We must dare to speak about them openly in good society. In this way we can bring home to the public and to the authorities the realization that the 'sex fiend' should be eliminated from society, but placed in a medical institution, not a prison."

Pops Program

Arthur Fiedler will conduct the Pop concert in Symphony Hall tonight. The programme will be as follows:

Marche Militaire	Schubert
Overture to "The Marriage of Figaro"	Mozart
Fricoldam	Jarnefelt
"Romeo and Juliet," Overture Fantasia	Tchaikovsky
"Danse Macabre," Symphonic Poem	Saint-Saens
Ave Maria	Schubert-Wilhelmj
Bolero	Ravel
"Tales from the Vienna Woods," Waltzes	Strauss
"The Flight of the Bumble Bee," from "Tsar Saltan"	Rimsky-Korsakov
Sixth Hungarian Dance	Brahms

HAMPTON BEACH CASINO
WEDNESDAY NIGHT
Prominently Featured at Arcadia Ballroom, New York
RAY HILL
CHECK DANCING
WEDNESDAY and SATURDAY

Delicious, Tempting, Golden Brown BARBECUED CHICKEN
Hi-Hat 75c
COLUMBUS AT MASS AVE.

Hollywood Paragraphs

By LOUELLA O. PARSONS

HOLLYWOOD, May 14—"I Married a Nazi" is undergoing a complete change of cast. I thought at first, when I heard that it had been set aside temporarily, that it was because the subject matter was so exceedingly dangerous at this time, but the truth of the matter is that Richard Greene has had a relapse and is unable to work, so another actor must replace him.

ROBERT TAYLOR is "exactly what romantic girls will enjoy" in "Waterloo Bridge," says Louella O. Parsons in her column today.

Then George Sanders was on the point of collapse from overwork trying to work in two pictures at once (he is also in "Foreign Correspondent"), so Francis Lederer steps into his place. Joan Bennett is the only remaining member of the original cast.

• • •

If Robert Taylor's stock doesn't go up 100 per cent with . . . Waterloo Bridge' then I'm a bad guesser. He is just exactly what romantic girls will enjoy. In fact, this is a woman's picture and not only is Bob splendidly cast, but so is Vivien Leigh. There's something about her of the wistful Lillian Gish.

Bob has "Escaped" and "Flight Command" and "Tropical Hurricane" to make. I am very interested in "Tropical Hurricane," for it gives Lana Turner, M-G-M's red-haired glamour girl, a chance to step out of B pictures and have Hunt Stromberg as her producer.

Movie Clock

STATE—"Dr. Kildare's Strange Case"; 11:45, 2:50, 5:50, 8:50. "Too Many Husbands"; 1:10, 4:10, 7:15, 10:20.

KEITH MEMORIAL—"Johnny Apollo"; 10, 12:55, 3:55, 6:55, 9:55. "Curtain Call"; 11:40, 2:40, 5:35, 8:35.

ORPHEUM — "Dr. Kildare's Strange Case"; 9:30, 12:20, 3:20, 6:15, 9:10 "Too Many Husbands"; 10:50, 1:45, 4:40, 7:35, 10:30.

METROPOLITAN — "Till We Meet Again"; 10, 12:50, 3:40, 6:30, 9:20. "Tear Gas Squad"; 11:50, 2:40, 5:30, 8:15.

PARAMOUNT—"My Son, My Son"; 10:50, 2:15, 5:40, 9:10. "On Their Own"; 9:30, 1:05, 4:35, 8:00.

PENWAY — "My Son, My Son"; 2:30, 5:55, 9:25. "On Their Own"; 1:10, 4:35, 8:05.

RKO BOSTON—"War Angels"; 9:30, 12, 2:30, 5:05, 7:35, 10:10. "One Night", 10:40, 1:15, 3:45, 6:20, 8:50.

TRANS-LUX—"Light Out in Europe"; 9:30, 12, 2:30, 5:05, 7:40, 10:15. "Girl of the Streets"; 10:35, 1:10, 3:45, 6:20, 9.

GLOBE—Films, 9 a. m. to 12, 4 p. m. to 8:30. Burlesque; 12, 2:15, 8:30.

MODERN—"Grapes of Wrath"; 10:40, 2:15, 5:50, 9:30. "Dr. Cyclops"; 9:25, 12:55, 4:30, 8:05.

UPTOWN—"Broadway Melody of 1940"; 2:50, 6:25, 10. "Three Cheers for the Irish"; 1:05, 4:40, 8:15.

SCOLLAY—"Grapes of Wrath"; 10:50, 2:25, 5:50, 9:25. "Dr. Cyclops"; 9:30, 1, 4:30, 8:05.

SMITH STATION—San Francisco Fair, Quebec, Death Valley, sports, newsreels, cartoons; 9:30 a. m. to 11:30 p. m.

OLYMPIA—"Broadway Melody of 1940"; 9:05, 12:10, 3:15, 6:25, 9:30. "Adventure in Diamonds"; 10:50, 1:55, 5:05, 8:10.

BOWDOIN—"Broadway Melody of 1940"; 9, 12:05, 3:10, 6:15, 9:20. "The Chump at Oxford"; 10:50, 1:55, 5:05, 8:10.

HOWARD—"Heart of the North"; 10:25, 6:50. "Back Door to Heaven"; 9, 6:25. Burlesque, 12, 2:30, 8:30.

TREMONT—"Vigil in the Night"; 9:45, 1:10, 4:40, 8:15. "Holiday"; 9, 11:25, 2:55, 6:20, 10:05

GAYETY — "The Lone Wolf Strikes"; 9:30, 1:55, 7. "Main St. Lawyer"; 10:40, 5:15. Burlesque; 12, 3, 8:30.

BEACON — "Magic Bullet," "Parole Fixer"; 9 a. m. to 11 p. m.

NORMANDIE—"He Married His Wife"; 9:30, 12:05, 2:55, 5:50, 8:45. "Castle on the Hudson"; 10:35, 1:30, 4:25, 7:15, 10:10.

AMUSEMENTS

KEITH MEMORIAL
TYRONE POWER · DOROTHY LAMOUR
JOHNNY APOLLO
EDWARD ARNOLD · LLOYD NOLAN
plus 2nd FEATURE
★ CURTAIN CALL ★
VYVYAN DONNER'S FASHION FORECAST

RKO BOSTON
Fierce and Frenzied Drama!
'WAR ANGELS'
First Boston Showing—"ONE NIGHT IN PARIS"

THE OLD HOWARD Midnite Show Friday
Only Traveling Burlesque & Chorus in Boston
Show Daily 12-2 30-6.30
"Mirth & Melody" Burlesquers
SHERRY BRITTON
LOIS DeFEE
Jack Dunning Ray Hyatt
Nora Ford-Jean Carter
4 Ambassadorettes-Lonney Lewis
60 People—30 Glorified Girls
Next Week—Gladys Clark—Roxanna—Billy Foster

GLOBE MAT. DAILY 25-35c EVE. 40-55c
BURLESQUE
ALL NEW TRAVELING ROAD SHOW!
★ JUNE ST. CLAIR ★ JACK GREENMAN
★ JOHNNY D'ARCA ★ GIANT CAST of 65

20-Mule Team In Hub Today

A 20-mule team with their original wagons which hauled loads under the blazing sun of California's Death Valley arrives in Boston today on route to the New York World's Fair.

The team, driven by Capt. Volney Phifer, is coming from New Haven and passes the State House around noon, turns down Park st. to Tremont st. to Boylston to Massachusetts ave. on its way to Hartford, its next stop.

AMUSEMENTS

LOEW'S STATE and ORPHEUM
2-BIG FEATURES-2
TOO MANY HUSBANDS
JEAN ARTHUR · MELVYN DOUGLAS · FRED MacMURRAY
Dr. KILDARE'S STRANGE CASE
LEW AYRES · LIONEL BARRYMORE
STARTS THURSDAY
"The HOUSE ACROSS the BAY"
ALSO: "OVER the MOON"

GAYETY ★ BURLESQUE
HELEN COLBY
LOUISE STEWART—NINA NIXON
PEGGY REYNOLDS—JIMMY PINTO
TOMMY RAFT—EDDIE KAPLAN
in "NOT TONIGHT DADDY"
NEXT WEEK WHIRL of MIRTH

BOWDOIN CAPITOL 1060
★ FRED ASTAIRE ★
★ ELEANOR POWELL ★
BROADWAY MELODY OF 1940
the Laurel Hardy CHUMP at OXFORD
NEWS · COMEDY · SHORTS

BEACON
JOAN BENNETT—ADOLPHE MENJOU
'HOUSEKEEPER'S DAUGHTER'
Also PAROLE FIXER—WILLIAM HENRY

UPTOWN Starts 1000 1:00 Seats 30c All Aft. Times
Fred ASTAIRE Eleanor POWELL
Broadway Melody of 1940
Priscilla LANE Thomas MITCHELL
3 Cheers For The Irish

TRANS LUX
"LIGHTS OUT IN EUROPE"
"GIRL OF THE STREETS" NINA FOCH

NORMANDIE 15c TILL 1PM
"MICE & MEN"
BURGESS MEREDITH
CARY GRANT · B. RUSSELL
HIS GIRL FRIDAY

TREMONT
CAROLE LOMBARD
"Vigil in Night"
DAILY 15c TILL SIX
KATH. HEPBURN
in "HOLIDAY"

'HOUSE ACROSS THE BAY' ON LOEW'S SCREENS THURSDAY

WALTER PIDGEON and Joan Bennett in a scene from "The House Across the Bay" which comes to Loew's State and Orpheum on Thursday. George Raft is co-starred with Joan.

Joan Bennett, Raft Starred

Joan Bennett and George Raft, co-stars of United Artists' first-run release, "The House Across the Bay," opening on Loew's State and Orpheum screens Thursday, didn't plan acting careers.

At 13, Miss Bennett wanted to become an interior decorator or a writer of either books or songs. At St. Margaret's Boarding School, Waterbury, Conn., she was chosen to write a revue for the annual sophomore spring show. When she wrote the revue, wrote a song for it, produced the show, sang the song and played the lead in the production, she temporarily lost interest in interior decoration.

Subsequently, she started as an extra and fought her way to film stardom.

Raft had not the slightest desire to be a film actor. He started life as a boxer, became a dancer and soon was one of the most popular artists of his line in the world. James Cagney finally persuaded him to enter pictures and Raft became an overnight hit in one of his first film appearances.

Nor did the other three featured performers in the picture appear slated for screen success. They are Walter Pidgeon, who made four different starts on a screen career and three times returned to the stage; Gladys George, whose hard-boiled screen portraits are masterpieces and who is a born lady, daughter of the late Sir Arthur Evans Claire, and Lloyd Nolan, who played in the biggest hit and one of the quickest flops on Broadway.

For your information the hit was "One Sunday Afternoon," which ran 43 weeks but did little to advance Nolan's' career. The flop was "Ragged Army," which lasted two performances.

On the same bill will be "Over the Moon," Robert E. Sherwood's new comedy starring Merle Oberon with Rex Harrison.

Globe's Stars Popular

June St. Clair, who was a colossal hit at Chicago's Colissimo's for months before her present engagement, continues to prove a popular attraction at the Globe.

Her strong supporting cast includes June Marshall, Freida West, Faith Arlington, the 30 Bernadolls, Comics Jack Greenman, Johnny D'Arca, Ned Welsh, Merrill Sevier, Harry Ryan and Billy Fields.

Gay Gayety Show

"Not Tonight, Daddy," starring Nina Nixon, is the new burlesque revue at the Gayety. Assisting charmers are Nadine Marsh, Louise Stewart, the Mitchell Sisters, the 30 song-and-dance girls, and such favorite comedians as Eddie "Nut" Kaplin, Jimmie Pinto, Al Golden, Jack Shaw, Stan Simmons, George Wilson, Lyons and Dale and others.

NORMANDIE'S BILL

The double-feature starting today at the Normandie are "Castles on the Hudson," with John Garfield, Ann Sheridan and Pat O'Brien, and "He Married His Wife," with Joel McCrea and Nancy Kelly.

Glamour and Beauty Aplenty at Howard

Glamorous Sherry Britton and Amazonian Lois DeFee are co-starring in the Old Howard's current burlesque revue, much to the delight of the customers. Both have pep and personality as well as pulchritude. For fun, there are Jack Diamond, Hap Hyatt, Looney Lewis and a bevy of buffoons.

OLYMPIA'S FILMS

Remaining through Friday on the Washington St. Olympia screen is the current program of "Broadway Melody of 1940," musical extravaganza offering such dancing stars as Fred Astaire, Eleanor Powell and George Murphy, and "Adventure in Diamonds," co-starring George Brent and Isa Miranda.

STAGE PLAYS

SHUBERT Last 7 Times Tonight, 8:30 Mat. Wed.
PRIOR TO BROADWAY
JIMMY DURANTE • RAY BOLGER
JANE FROMAN • ILKA CHASE in
KEEP OFF THE GRASS
THE NEW MUSICAL—CAST OF 100
Eves. 50c to $3 Wed. Mat. 50c to $2. Sat. Mat. 50c to $2.50 All plus tax

WILBUR Last Week Tonight, 8:30 Mat. Wed.
EDWARD EVERETT HORTON
On the Stage in "SPRINGTIME FOR HENRY"
Eves: 55c to $2.20; Wed.-Sat. Mats: 55c to $1.65

PLYMOUTH Last 7 Times Tonight 8:30 MAT. THURS
Albert deCourville and Jos. M. Gaites present
"THE HANDS OF THE CLOCK"
SARA ALLGOOD
AND A GREAT CAST
Prices: Eves. 55c to $2.20; Mats. Thurs.-Sat. 55c to $1.65

AMUSEMENTS

Symphony Hall—Com. 1492
TONIGHT at 8:30
POPS
ARTHUR FIEDLER—Conductor
All Tickets On SALE 2 WEEKS in ADVANCE

AMUSEMENTS

PARAMOUNT and FENWAY
Brian Aherne 'My Son, My Son' Madeleine Carroll
also JONES FAMILY "ON THEIR OWN"

SCOLLAY and MODERN
John Steinbeck's 'Grapes of Wrath' Henry Fonda
Albert Dekker "DR. CYCLOPS" Janice Logan

Wash. St. OLYMPIA
Fred Astaire 'Broadway Melody 1940' Eleanor Powell
Geo. Brent. "ADVENTURE IN DIAMONDS"

AMUSEMENTS

METROPOLITAN NOW
MERLE OBERON GEORGE BRENT PAT O'BRIEN 'TIL WE MEET AGAIN
PLUS! "TEAR GAS SQUAD"
THURSDAY! IN TECHNICOLOR! "TYPHOON" DOROTHY LAMOUR • ROBERT PRESTON

He Was Great...

AS GUNNER IN "TEST PILOT"

SPENCER TRACY
CLARENCE BROWN'S Production
"EDISON THE MAN"
is even a finer performance!

Watch for him in this new M-G-M hit!

COMMUNITY theatres Programs for TUESDAY

ALLSTON—JAMAICA PLAIN

CAPITOL | JAMAICA
Astaire-Eleanor Powell "B'way Melody of '40" Pris. Lane-Tom. Mitchell '3 Cheers For The Irish' | B. Meredith-Betty Field "Of Mice & Men" FRANK MORGAN 'GHOST COMES HOME'

ALLSTON—BRIGHTON

ALLSTON | EGYPTIAN
Play "LUCKY" Tonite JEAN HERSHOLT Courageous Dr. Christian AUTRY, Rancho Grande | Sp. Tracy-Hedy Lamarr "I Take This Woman" Wall. Beery-John Howard "MAN FROM DAKOTA"

CAMBRIDGE

CENTRAL SQ. | HARVARD
Geo. Brent-Isa Miranda 'Adventure in Diamonds' Frank Morgan-B. Burke 'GHOST COMES HOME' | Mickey Rooney-L. Stone 'JUDGE HARDY & SON' Geo. Sanders-Bela Lugosi 'Saint's Double Trouble'

DORCHESTER

CODMAN | FRANKLIN
LAURENCE OLIVIER "REBECCA" JOAN FONTAINE
Priscilla Lane '3 Cheers for the Irish'

FIELDS CO. | MORTON
Spencer Tracy "I Take This Woman" Hedy Lamarr
Wallace Beery "MAN FROM DAKOTA" | Doug. Fairbanks, Jr. "GREEN HELL"

MATTAPAN-DORCHESTER

ORIENTAL | STRAND
ERROL FLYNN "VIRGINIA CITY" MIRIAM HOPKINS
Jas. Stephenson—"Calling Philo Vance"

ROXBURY

RIVOLI
Errol Flynn-Miriam Hopkins "Virginia City" "CALLING PHILO VANCE"

DUDLEY | SHAWMUT
SHAWMUT ONLY: PLAY "LUCKY" TONITE
John Garfield ★ Ann Sheridan "Castle on the Hudson" AUTRY-'Rancho Grande' | HEDY LAMARR-TRACY "I Take This Woman" WALLACE BEERY "MAN FROM DAKOTA"

SOMERVILLE

CAPITOL | BALL SQ.
ERROL FLYNN "VIRGINIA CITY" MIRIAM HOPKINS
James Stephenson "CALLING PHILO VANCE"

CENTRAL | STRAND
MAT. 2-EVE. 7.45 Mickey Rooney-L. Stone "JUDGE HARDY & SON" Man Who Wouldn't Talk | Carole Lombard 'VIGIL IN THE NIGHT' Margaret Sullavan 'Shop Around the Corner'

Programs AT YOUR NEIGHBORHOOD THEATRE FOR TUESDAY

ARLINGTON

REGENT ARL. 1197 Mat. 2-Eve. 7:45
15 GIFTS TONITE DON AMECHE-AL JOLSON "SWANEE RIVER" 'HERO FOR A DAY'

BACK BAY—KENMORE SQ.

KENMORE
The SHOP AROUND THE CORNER JAMES STEWART MARG. SULLAVAN
Also—CONGO MAISIE—ANN SOTHERN

BOSTON

SOUTH STATION LI. 5560
TRAVELS • CAL. FAIR • QUEBEC • DEATH VALLEY—BILL—BOSTON BEES • TILDEN • 3 STOOGES 2½ HR. PROGRAM

BROOKLINE

COOLIDGE CORNER
Rebecca LAURENCE OLIVIER JOAN FONTAINE
Thurs.: "PINOCCHIO" in Color

BROOKLINE VILLAGE

BROOKLINE
TRACY • LAMARR "I TAKE this WOMAN" | The MAN FROM DAKOTA WALLACE BEERY

CAMBRIDGE

UNIVERSITY HARVARD SQ. KIR. 4580
ALICE FAYE "LITTLE OLD NEW YORK" | CHARLES LAUGHTON VIVIEN LEIGH Sidewalks of London
'I Take This Woman' & 'Blondie on a Budget'

CHARLESTOWN

THOMPSON SQ.
Mae West 'My Little Chickadee' W. C. Fields
Edmund Lowe 'Honeymoon Deferred' Margaret Lindsay

DORCHESTER

DORCHESTER GEN. 9700 MAT. 2-EVE. 7
Preston Foster—"MISSING EVIDENCE" and Richard Dix—"RENO"—Information Please—3 Stooges Comedy

MAGNET GEN. 2200 CONT. 1 TO 11:30
Penny Singleton-Arthur Lake "BLONDIE ON A BUDGET" Marg. Lindsay-Vincent Price "HOUSE OF SEVEN GABLES"

EVERETT

CAPITOL | PARK
Mae West-W. C. Fields "My Little Chickadee" GEORGE O'BRIEN "Marshal of Mesa City" | Jackie ★ Betty ★ Otto Cooper Field Kruger "SEVENTEEN" "Man Who Wouldn't Talk"

LYNN

E. M. LOEW'S LYNN OPEN-AIR AUTO THEATRE
Sit in Your Car—See & Hear Movies On the Lynnway Grand St. Extension Nr. Gen. Edwards' Bridge
ANNA NEAGLE ★ EDNA MAY OLIVER
Nurse Edith Cavell
FRANKIE DARRO "IRISH LUCK"
CONTINUOUS DUSK TO MIDNITE

MEDFORD

MEDFORD MYSTIC 1400 MAT. 2-EVE. 6.45
CARY GRANT-ROS. RUSSELL—"HIS GIRL FRIDAY"
Frank Morgan-Ann Rutherford—"Ghost Comes Home"

MALDEN

GRANADA CONT. 1:30-11 • MAL. 7654 • Free Parking
WALT DISNEY'S "PINOCCHIO"
PENNY SINGLETON—"BLONDIE ON A BUDGET"

MYSTIC Mat. 1.45-Eve. 7-11 • MAL. 7654 Eves. 25c and 35c • Free Park.
"HOUSE OF SEVEN GABLES"—Marg't Lindsay and Geo. Sanders—& Karloff-Lugosi—"BLACK FRIDAY"

STRAND Mat. 1.45 P. M. • MAL. 7650 Eve. 7-11 P. M. • Free Parking
"BROADWAY MELODY OF 1940"—FRED ASTAIRE ELEANOR POWELL & Ed. Lowe—"Witness Vanishes"

ORPHEUM MAT. 1:45 • EVENING EVE. 7-11 • All Seats 25c
Jas. Stewart-Marg't Sullavan—"Shop Around Corner" CHARLES BICKFORD "ONE HOUR TO LIVE"

MAPLEWOOD Mat. 1.45—15c Eve. 7-11—25c
'BROTHER RAT AND BABY,' Wayne Morris-P. Lane 'MARRIED AND IN LOVE' • DINNER SET TONITE

NORTH STATION

LANCASTER TUES.—LADIES GIFT DAY
"GREEN HELL"—Doug. Fairbanks, Jr.-Joan Bennett 'BROTHER RAT & BABY'—No. 2 'Terry & Pirates'

QUINCY

STRAND | QUINCY
"PINOCCHIO" TOM BROWN-"MA HE'S MAKING EYES AT ME" | Pris. Lane-Thos. Mitchell "3 CHEERS FOR IRISH" Jack Cooper-V. McLaglen "THE BIG GUY"

REVERE

BOULEVARD • REVERE
REV. 3400 | REV. 2900
Laurence Olivier "REBECCA" Joan Fontaine
Tom Brown C. Moore 'Ma He's Making Eyes at Me'

SOMERVILLE

DAVIS SQ. SOM. 2290 MAT. 2 EVE. 7.45
Fred MacMurray "Remember the Night" Laurel & Hardy—"The Flying Deuces"

TEELE SQ. | SOMERVILLE | BROADWAY
Edmund Lowe "Wolf of New York" Rose Hobart
Edith Fellows '5 Little Peppers at Home'

SOUTH BOSTON

STRAND | BROADWAY
Crosby-Lamour-Bob Hope "ROAD TO SINGAPORE" "OF MICE AND MICE" After School Show at 4 | Spen. Tracy-Robt. Young "NORTHWEST PASSAGE" Chas. Bickford-Owen Davis "THOU SHALT NOT KILL"

SOUTH END

NATIONAL HAN. 2840 Cont. 12.30 to 11 P. M.
T. Mitchell-F. Bartholomew-'Swiss Family Robinson' ALICE FAYE-WARNER BAXTER in "BARRICADE"

WATERTOWN

WATERTOWN SQ. MID. 4020
Kay Kyser-Adol. Menjou-That's Right, You're Wrong' TOWER OF LONDON"—Basil Rathbone-B. Karloff

WEYMOUTH

OPEN AIR AUTO THEATRE SOUTH SHORE
CHAS BOYER-IRENE DUNNE "LOVE AFFAIR" "INFORMATION PLEASE" OTHER SHORTS & LATEST NEWS CONT. NIGHTLY • RAIN or SHINE STARTS AT 8 pm • LAST SHOW 10 pm
ROUTE 3A TO NANTASKET
COPYRIGHT 1940 • DRIVE-IN THEATRES CORPORATION

WINTHROP—DEDHAM

WINTHROP | STATE | COMMUNITY
L. Olivier-Joan Fontaine 'REBECCA', & 'MA HE'S MAKING EYES AT ME' | SKNOCKER TRACY "Northwest Passage" 'Man Who Wouldn't Talk'

THEATRES NOTICE!

Capacity audiences are attained by reaching the masses and not the classes. Your theatre depends on volume to create a most profitable operation. The Daily Record-Evening American has the largest circulation of any Boston Daily newspaper combination.

These Are Facts!..Not Opinions!

NAZIS PERFECT TECHNIQUE O

New War Weapon Effective

By PAUL WHELTON

Devised and developed by Soviet Russia, but perfected by Nazi Germany, the raining of parachute troops from the skies, scoffed at as recently as Finland's invasion, has become a major factor in the war during the last few days.

In the Low Countries—Belgium and The Netherlands—the parachute troops have brought the war practically to every doorstep, with the distance from home to the front line no longer a factor of safety.

The assault by parachute troops has enabled the seizure and at least temporary disruption of communications within these small nations and obviously has caused shock and surprise to the defenders.

Where Russia and her legions of parachute troops—men of the suicide squads—failed miserably in Finland, Germany and her 'chuters have apparently had signal success in their drives into Belgium and Holland.

And so great has been the reaction in America that already a flood of inquiries are being received in Washington as to whether plans have been made by the War Department to deal with such tactics should they be used against the United States.

While a War Department spokesman in Washington replied that "general plans" had already been worked out, an Army representative in the Boston area voiced the opinion that any such "general plans" were without benefit of full information regarding the new Nazi method of parachute attack.

IMPROVE PLAN

For while Russia failed in her technique of dropping 'chute troops from altitudes of 1000 feet or more, it has been learned that Germany's perfection of the strategy and her devising of a new, mystery type parachute allow the dropping of troops from as low as 100 feet.

Where the Russians, swaying like pendulums beneath the shrouds of their 'chutes as they drifted slowly to earth from the greater altitudes, made excellent targets for machine gunners and riflemen on the ground, and could be seen for miles, the lower-jumping Nazi troops are exposed to fire for only brief periods, if at all.

The element of surprise is a huge factor in the Nazi method, the troops land in a concentrated area and are quickly formed on the ground, something which cannot be attained when height and drift militate against the jumpers.

It would be suicide for a soldier to leap from a plane at 100 feet, or 200 feet, or 300 feet, using the ordinary parachute, but Nazi Germany has perfected a new type of 'chute, with apparently a lightning-opening factor.

MAY COST $150

What the cost of dropping these troops in the new parachutes may be cannot be estimated without the knowledge of how many troops have been dropped and the cost of the apparatus.

Some idea may be gained, however, when it is known that the parachute in use by the United States forces at present represents an average cost of approximately $150 and that Russia has dropped as many as 1000 soldiers at a time.

There is little question, too, that Germany's "Fifth Column," Germans who long have lived in the Low Countries, have aided in the success of the parachute troops.

INTERNS FOES

The Nazis' use of 'chute troops in The Netherlands and Belgium, and earlier in Norway, gave sudden rise to the Germans within those countries to help the Nazi soldiers when they landed in troop planes or by parachute.

According to despatches, there was an uncanny timing and coordination of these enemies within.

As a result of the successes across the thin strip of water, alarmed England, guarding against a similar Nazi invasion from the air, has begun interning all adult male Germans and Austrians in east and southeast Britain.

In a significant paragraph concerning this "Fifth Column," the British order of internment states:

"In the past two years thousands of refugees have been applying for exit visas from

Wide World Photo

A GERMAN PARACHUTE SOLDIER . . . POISED FOR LEAP OVER ENEMY COUNTRY

Mystery Type Parachute Allows the Dropping of Troops From as Low as 100 Feet

RAINING TROOPS FROM SKY

Germany to enter this country. Only German officials could grant those exit permits, so that they had a perfect opportunity to send their agents here under the guise of refugees."

Varied and many may be the objective of parachute troops. The flank attack, or the "double envelopment," has long been the favorite German tactic.

Planes have now enabled the Germans to attempt the so-called "vertical envelopment" by means of their parachute troops.

The Germans, where the front is continuous and no flank exists, endeavor to make flanks by a break-through, and then enlarging the gap thus made. Now with parachute troops and their "vertical envelopment" — action against the enemy's rear areas and flanks—the Nazis have made the flank attack a perpetual one.

SIMPLE BUT DEADLY

Only time will tell if the Allies will be able to devise a defense against the parachuters, as they devised a defense against magnetic mines a few months ago in the seas.

Simple but deadly is the technique of assault by parachute troops. If the country is thickly populated and firmly held by the enemy, as were the Low Countries, the troop transport planes are preceded by bombers that bomb and strafe the point of landing thoroughly, killing or driving to cover the ground defenders.

The parachute troops then jump at low altitudes, while combat planes above them cover their descent, keeping machine-gunners and riflemen on the ground well occupied.

Usually first dropped in small units—perhaps a platoon at a time — the parachute troops usually wear special uniforms, sometimes the uniforms of the enemy, and are heavily armed with automatic weapons, such as light machine guns, semi-automatic rifles, automatic pistols, grenades and even light trench mortars.

Each man is trained to unfasten his parachute harness quickly upon landing and to seek cover and beat down enemy resistance. The enemy, however, is usually taken by surprise or materially weakened by the prior attack from the air.

USE TRANSPORTS

The position — be it an airfield, a road junction or a railroad — is then consolidated as quickly as possible. Machine guns are mounted to command the terrain. Then, just as speedily as possible, reinforcements are dropped from the skies or, if feasible, are landed in big transport planes.

IN DISGUISE

Some of the German parachute troops, it is claimed, have been wearing enemy uniforms when landing in The Netherlands and the probability is that special recognition signals were arranged, or an arm band or some other distinguishing device worn.

Using these tactics in the Low Countries, the Nazi parachuters have seized airports, as at Rotterdam, and have prepared the way for landing of transport planes in such numbers as to enable an advance into Rotterdam itself.

In the heart of The Netherlands and Belgium, they have established islands of resistance, thus forcing the high commands of the two nations to earmark many of their reserves for duty in the interior, instead of being able to utilize their full strength in the front lines.

Germany has been openly charged by the French with dropping parachute troops disguised as Dutch and Belgian soldiers in violation of international law, and the French have warned that Nazi soldiers found wearing other than the German uniform would be shot instantly.

Through neutral diplomats, Germany has replied that if parachute soldiers were dealt with "contrary to international law," severe reprisals would result.

An opinion has been expressed by experts in international law that the Allies would be within their rights in executing German parachutists if they landed in civilian clothes or in uniforms not their own, and were taken prisoners.

However, if Nazis land in German uniforms and are captured, they must be treated as prisoners of war, according to these experts.

How well Germany will succeed in further dropping of parachute troops in the Low Countries, with the surprise element now removed and the "borers from within" locked up, remains to be seen.

Holland has announced that she has virtually completed mopping up pro-Nazi "Fifth Column" elements. Every civil and military arm, including the army, the police, air raid precaution service and provincial troopers, was employed in wiping out activities of pro-Germans.

It is stated that while a few traitors may still be unapprehended, the extensive governmental measures of precaution have visibly decreased their activities.

By choking off the "Fifth Column" within The Netherlands, military authorities claim, bases for landing of new Nazi parachute troops have been eliminated.

Without the aid of local residents, it is asserted, landing of parachutists in a populous vicinity is doomed beforehand to failure.

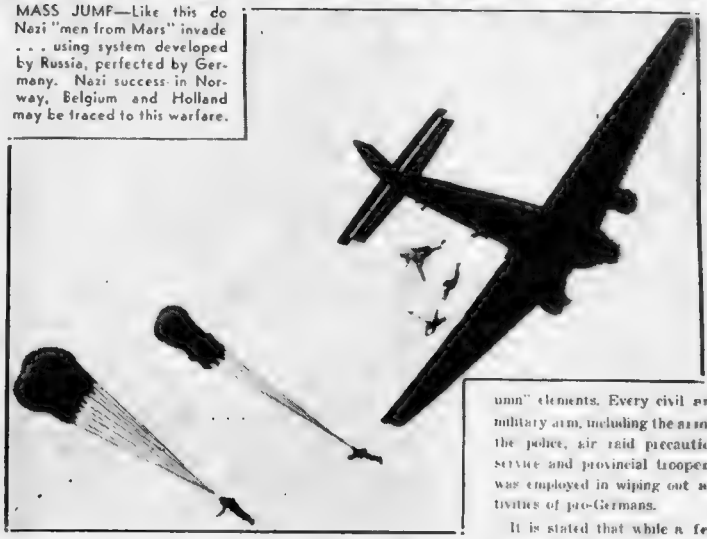

MASS JUMP—Like this do Nazi "men from Mars" invade . . . using system developed by Russia, perfected by Germany. Nazi success in Norway, Belgium and Holland may be traced to this warfare.

PRELUDE TO FLIGHT—Their parachutes strapped to their backs, parachute squad awaits takeoff in giant transport plane. Given instructions before flight, these men know their duties . . . carry them out well.

BOSTON AMERICAN
ALL THE NEWS AND PICTURES FIT TO PRINT
Think American
Talk American
Read American
Buy American
★ BE AMERICAN

PRESIDENT ROOSEVELT has met the new and grave crisis in Europe exactly as it should be met, with the sharp and prompt reminder that nothing has happened to decrease the chances for keeping the United States out of the war.

What has happened was expected to happen, and of course was bound to happen, in view of the unrelenting determination of the European belligerents to refuse acceptance of any reasonable basis of peace.

The United States is shocked by these events.

The United States, however, is compelled by these events to pay still closer attention to its own security and peace, because the menace to these is greater and graver.

In fact, nothing short of TOTAL MEASURES FOR AMERICAN PREPAREDNESS AND DEFENSE will now suffice.

Hitherto Congress has been debating our wisest and safest course.

Now the Congress must decide upon and PURSUE the wisest and safest course our peaceful country can take.

Now is the time to fortify and arm and equip and build.

Now is the time to provide our own America with the greatest air armada in the world.

Now is the time to put the American Navy at its peak of efficiency.

Now is the time to provide the latest weapons and munitions science has devised for the use of the American armed services.

Now is the time to instruct and train the expert and skilled technicians required for the proper functioning of modern instruments and engines of war.

We have foolishly, but not yet fatally, delayed our defensive preparations.

But we cannot safely brook further delay, lest it indeed be fatal.

While the United States is in no immediate danger of war, we cannot afford half measures or anything less than full and complete measures for keeping out of war.

In the meantime, let us recognize that while these are times of extraordinary danger, they are also times requiring extraordinary calm and unity.

Europe's tragedy is beyond our power to prevent or assuage.

Happily, however, our own American security and peace are still capable of being preserved, and we should patriotically and intelligently and completely devote ourselves to their preservation.

SHIRLEY TEMPLE, retiring from motion picture stardom at the early age of eleven, as Columnist Louella O. Parsons predicted she would weeks ago in an exclusive story published in the Boston Evening American, is doing nothing new or radical.

There is abundant precedent for Shirley's action.

In fact, no juvenile actor or actress in Hollywood history has been able to continue an uninterrupted career on the screen.

Madge Evans attempted that feat and failed. So did Jackie Coogan, Baby Marie Osborne, Jackie Cooper, Ben Alexander, Mitzi Green and Peggy Montgomery.

But the "awkward age" overtook and tripped them all.

Two or three child "luminaries" particularly the talented Mitzi, were reasonably successful later on, but the majority disappeared completely and were never heard from again.

The reason is generally understood. The period between the tenth and twelfth birthdays is a critical time for most children.

Limbs are stretching towards maturity, and they often appear ridiculously long or at least out of proportion with the rest of the body.

SHIRLEY TEMPLE
Can Lead Normal Life

Features undergo a more or less drastic alteration.

Characteristics change similarly.

And, unlike the happy fate of the caterpillar which enters its cocoon as an ugly worm and emerges as a beautiful moth, the human metamorphosis is not always for the better.

In fact, the caterpillar's situation is frequently reversed by girls and boys.

Consequently it is almost axiomatic to say that handsome babies become homely men and women, while the "brats" of childhood are usually the beauty contest winners of adulthood.

But Shirley need not worry. With more than a million dollars on deposit in banks, she ought to be able to look forward to a better than average future.

Meanwhile, she can lead a normal life, meet girls and boys her own age and really live as every child ought to live.

That is the important thing.

On the Side

-:- -:- By E. V. DURLING

SOME THOUGHT PROVOKERS: One out of every seven persons in the United States is on relief . . . Many Naval Reserve officers have been called to duty on the Pacific coast . . . We still have 23 years to go until the 100th anniversary of abolishing human slavery in this country . . . The cost of a 45,000-ton battleship is $100,000,000. The Brooklyn bridge was built for $25,000,000 . . . The railroads and the U. S. Army recently conferred as to the procedure to be followed in event of it becoming necessary to transport another A. E. F. There, there, sir, don't snort. It was so testified before the Interstate Commerce Commission.

THE KIND OF GIRLS DURLING'S FRIEND LIKES
"Short Girls Are Always Chic Unless Obese," He Writes

A FRIEND WRITES: "Tall women are either skinny, scrawny or awkward, or stout, stupid or horsey, while short girls, like those we see at soda fountains, are always chic unless obese" . . . Gilda Gray wasn't the first "shimmy" dancer. That was either "Bee" Jackson or "Bee" Palmer . . . Ever read Wilbur Daniel Steele's story "The Shame Dance?" . . . "Gloria Gray is Al Jolson's current heart attraction," says gossip column item. Love is a wonderful thing, but it might be better if Al settled down to something tamer, such as raising dahlias or carrier pigeons.

WISH those reviving songs of yesteryear would bring back "A Garden in the Rain" . . . Calling the Kentucky Derby "the world's greatest horse race" is silly. That title belongs to the Liverpool, Eng., Grand National . . . Cold roast beef and salad are something I favor for summer time lunches . . . A pathetic figure on the beach is the girl who does not tan but gets as red as a boiled lobster.

SO ELSA MAXWELL thinks she is America's Unique Party Giver No. 1. Get this from "Making Merry in Moscow" by John D. Stamm in Town and Country. "United States Ambassador Bullitt's parties are still vivid in the memory of Moscow diplomats. At one party three trained seals walked into the ballroom bearing trays of champagne" . . . It is well known high heels were invented by a woman who had been kissed on the forehead. Some really kiss-proof lipstick should be invented by a man who has not been kissed at all because his sweetheart or wife wished to protect her make-up.

GRACE OLIVE WILEY of Long Beach, Cal., is the first person to breed rattlesnakes in captivity. She breeds these dangerous reptiles in the back yard of her residence. Mrs. Wiley is also the first person to tame cobras, which type of snake is one of the quickest conveyors of sudden death in the world. And around the Wiley home wanders a pet jungle lizard which is six feet in length.

THE NAZIS have the Allies on the latter's one-yard line but the war is far from over . . . Florence, Italy, once had a business boom that lasted for 200 years. So cheer up, sir. It can be done . .

Mrs. Eleanor Roosevelt

-:- -:- MY DAY

WASHINGTON, May 14—Saturday was a day of no official engagements, but in spite of that it turned out to be a fairly well occupied day.

Again and again I had to decide my ability to do certain things within the course of the next few weeks. I finally concluded that if one could divide oneself into many different pieces it would be most convenient and, above all, one should have no personal life!

Sunday, however, was a day when all of us left the White House at noon and went down the river on the Potomac for lunch and an afternoon on the water.

MR. NORMAN DAVIS, chairman of the American Red Cross, went with us, for the President wanted an opportunity to talk with him.

The appeal has, of course, gone out for everyone to co-operate with the Red Cross chapters all over the country in raising a ten million dollar fund. Whatever else we do, we can alleviate human suffering.

I hope all to the extent of their ability, will feel that this is an individual appeal made to them to help those who suffer throughout the world.

The Ukranians in this country have written me a rather pathetic appeal, in which they say that refugees from what was once their country, are scattered all over the world.

They will raise money among themselves here, if only they know how to reach their own people who are suffering in other places. I am making an attempt to find out what can be done, but when people are so scattered, it is a difficult thing to know how to assist them.

I HAD a personal appeal, too, from some neighbors in Hyde Park, who wanted to know about their closest relatives in Norway, from whom they heard nothing since the war engulfed that country.

Another woman, whose husband, a German liberal scientist, has been imprisoned in Russia for many months, can get no news of him.

Altogether, my mail these days is pretty heartrending.

A little book of poems has been sent to me by the author, H. Nelson Hooven, called: "The Laughing One." I think you will find pleasure in reading his lines and inspiration in much of his thought.

I wonder if he is right in this:

"Darkness is only a shadow on the ground.
Behind us lie the things we have fashioned.
Before us, ever, an invitation to beauty."

I left on the midnight train to go to New York City to keep a number of appointments and returned again to Washington by the night train.

The Campbell Girl

By E. Simms Campbell

Copr. 1940, King Features Syndicate, Inc., World rights reserved.

"Here they come, but don't be alarmed. All you'll get will be about thirty weeks in vaudeville."

John Garfield

Broadway Medley

WIFE OPPOSES NEW GARFIELD ROLE

By Leonard Lyons

NEW YORK, May 14—Mrs. John Garfield objects to her husband's assignment to play "The Patent Leather Kid" for Warner Bros. . . . They attended the Ambers-Jenkins fight, and Garfield was very much enthusiastic about the new lightweight champ. "Before I do "The Patent Leather Kid," Garfield stated, "I'll get Warners to hire Jenkins as my opponent in the big fight scene" . . . "Oh, no," Mrs. Garfield corrected. "Before you do 'The Patent Leather Kid'—you'll fight the Warners."

* * *

WALTER WANGER is taking Grant Wood, Thomas Benton and Luis Quintanilla to Hollywood to paint the portraits of characters he's using in his next picture . . . Frank Chapman, the singer and husband of Gladys Swarthout, now is under the "silent treatment" because of throat trouble. He's not permitted to speak a single word for two weeks . . . Burns Mantle, the drama critic, has become a member of The Players — the first time in years that a reviewer has been allowed to join . . . Oscar Cox, assistant counsel to the Treasury, is favored for one of the new Federal judgeships . . . Alma Ross, who is Mrs. Louis Prima, will be the new Hawaiian dancer at the Hurricane.

GLADYS SWARTHOUT

* * *

ELEANOR HARRIS, the screen writer, is in N. Y. now preparing a screen story about the seven Ringling Brothers . . . Miss Harris and Louis Bromfield wrote the screen story for "Brigham Young." Darryl Zanuck, mindful of every detail, had a corps of Mormons always at hand to examine every line written by Bromfield and Harris, to assure that it's all accurate . . . The intrigued Bromfield therefore placed a sign on the door: "Quiet. Mormons at Work."

* * *

ONE of the veteran publicists of the Ringling Bros.' circus beat his chest in anguish, bewailng the circus tradition which he thought was being violated. "Germaine Aussey, the French screen star, just arrived in America to marry John Ringling North," the press agent explained. "There's a dream setup for a circus man. We have a tent seating 14,000 people . . . Yet North and Miss Aussey selected the Huntington Valley farm of Joe Bryan, 3d as the quietest place where they could be married."

* * *

DURING the coronation celebration in England the name of Woodruff became known throughout the world when he excitedly gasped, while broadcasting the fleet exercises: "The whole fleet's lit up." This uncensored phrase, broadcast via a round-the-world hookup, had many reverberations . . . Woodruff enlisted at the outbreak of hostilities. He now is one of the censors.

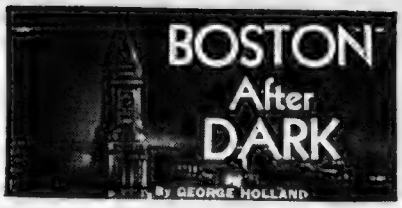

ONCE OVER LIGHTLY: Monte Proser's (and Tom Maren's) The Beachcombers should rate a "must" position on any after-dark sightseer's list if, for no other reason, this: . . . The show does not open with a dance by the chorus in which the girls mumble stupid lyrics, to be followed by a pair of eccentric dancers, the vocalist with the band, a ballroom or adagio duo, the chorus again, the alleged star or stars, and the chorus again . . . More positive claim to the joy-makers' affections held by The Beachcombers is that the place has atmosphere and coziness.

STARTING FROM THERE (THE BEACHCOMBERS) a brisk five-block walk can be interrupted advantageously at the Mayfair, in time for Billy De Wolfe, the Cocoanut Grove, as the Loomis kids are working, the Latin Quarter while Janet Carroll is warbling and Kitty Brando's at eight p. m. or five to midnight when Ethel Barrymore Colt is on stage . . . By doubling back a block and a half, an interesting way to greet the curfew is by listening to an Arizona cowboy named Herb Lewis in the Cocoanut Grove's air-cooled Melody Lounge . . . As he sings and plays his own accompaniment without reverting once to type and singing "Home on the Range," or any other cowboy lament.

SPEAKING OF COWBOYS—don't get too high on Lightweight Champion Jenkins . . . They say the wooly westerner is a "bleeder," and that Hammering Hennery Armstrong will slash him into defeat . . . Speaking also of sightseers (as we were in Paragraph 1), Washington's hearses and funeral cars carry the letter "s," and "s," in that city, stands for "sightseers" . . . It's a companion note to the one about Maine's hearses wearing the state slogan, "Vacationland." Or has that been changed?

ANOTHER OMISSION is neglecting a visit to the Ritz Roof in a canter along the Rialto . . . One adds only another block and a half from Kitty Brando's . . . But the Ritz does not open until tonight, and reservations have been speedier than ever for a Ritz opening . . . It will be Ruby Newman's night tonight . . . And Ed Wyner's last-season-plan to try to engage Mary Cohan, daughter of George M., for a between-sets appearance at the Ritz will jell probably very shortly . . . The Cohan miss—as sweet a little lady as ever had bad luck in matrimony—has found a helpmate finally . . . The new husband writes her material . . . And although George M. is unbending—if the new husband proves able to earn a living there's a chance that the marriage—and Mary—will be accepted up th'ar in Fifth avenue . . . The First Actor-Author-Composer-Song-and-Dance-Man is unhappier in a family feud than any of the various opposite halves of the disagreement . . . At any rate, watch for Miss Mary Cohan as a Ritz attraction, probably in July.

EVEN IF THE RED SOX had Peewee Reese, Joe Cronin would be silly to bench himself for the alleged young phenom . . . Peewee is hitting in the .100's, too, but in a softer league and is riding the bench . . . Also, he booted one of the "croocial" games. (All games played in Ebbetts Field are "croocial") . . . And have you noticed

Continued on Page 25, Column 1

Hollywood Today

SEEKS DAVID NIVEN FOR FILM LEAD

By Louella O. Parsons

David Niven

HOLLYWOOD, May 14—You will probably see David Niven in a movie sooner than you expect. Samuel Goldwyn is planning to produce "Undersea Boat" by the late Sidney Howard in England as quickly as Archie Mayo can cross the sea. Sam decided because of the frozen assets he has in England (it is impossible because of the war to take money out of Great Britain) that he will utilize the cash he has in the London banks to finance this British made movie.

David is now with the Highland Light Infantry and it seems likely that he will be able to get eight weeks leave of absence in which to make the picture for it will probably be considered important from the business standpoint and studio space has been rented at Denham.

BETTY FIELD

* * *

SNAPSHOTS OF HOLLYWOOD: Andrea Leeds and Bob Howard will give C. S. (Seabiscuit) Howard the title of grandfather in the late summer; 'tis rumored Darryl Zanuck offered Irving Berlin $150,000 for the film rights to his musical, "Louisiana Purchase"; the hottest romance in our town is Alyce Mills Davey and her ex-bridegroom, Bill Davey; the inside reason why the Spencer Tracys will visit Canada before they return to Hollywood is revealed. They want to buy a Canadian island and use it as a retreat.

* * *

VELOZ AND YOLANDA are planning to come to Hollywood after the birth of their baby to join with the Arthur Murrays in opening a dance school; Gregson Kanin and Betty Field are an every night twosome; Kay Francis started something new when she wore her watch on her ankle at Arrowhead Springs, saying it made a white spot on her wrist; Gene Tierney and Eddie Albert a dinner twosome at the House of Murphy; Joan Valerie, Edgar Bergen's favorite friend, spent her birthday in bed with a severe case of laryngitis.

* * *

FREDDIE BARTHOLOMEW is nursing a sprained ankle suffered when he fell off a horse on location; Victor Mature is showing Dorothy Kelly, a visiting debutante, the town; Dick Foran and Irene Delroy, former musical comedy actress, in ringside seats at Slapsie Maxie's; Martha Raye's brother, Buddy, opens Wednesday at the Torch Club; Mary Pickford reaches here in time for the Doner's luncheon for the Jewish Home for the Aged at Ciro's Wednesday. She is honorary chairman and Elsa Maxwell is active chairman. Mrs. Louis B. Mayer is official hostess; Billy Burke, Binnie Barnes and May Robson among those who have sent in acceptances.

More news about Hollywood by Louella O. Parsons on the amusement pages.

TWO-MINUTE STORY

SOME YEARS AGO I knew an old-time physician who was noted for his ability to foresee the sex of the babies he had contracted to bring into this work-a-day world. All his clients and their friends knew that he never failed in his forecasts.

I KNEW this much-discussed doctor very well. Since I am always anxious to learn anything new or unique, I determined to call upon this Oracle of Babies one afternoon and collar him.

"Doctor," I said, "I have been working with you for a long time. Will you tell me this secret of yours? How can you tell so unerringly whether a baby is to be a boy or a girl before birth? I understand from your patients that you are never wrong."

The old-timer smiled at me and invited me to sit down while he took up the conversation.

"Son," he began, "it was my patients who were never wrong. It was not their physician. In 25 years I've never had a mother disappoint me."

"But, sir," I returned, "I—I don't understand."

"You will," he confided. "I'll tell you how it's done. Here is a small black book which I always carry with me. Mrs. Smith stops at my office, let us say. After our talk is finished and I have examined her, she says, 'Doctor, do you think it'll be a girl or a boy?' I answer that in all probability it will be a boy. Then I take out my little book and turn to the S's. I write: *"Mrs. Smith—girl."*

"BUT—you just said that she was to have a boy," I rejoined.

"Just so," the doctor assured me. "You see, when the baby is born a boy, Mrs. S. says, 'You were right, doctor, it IS a boy.'"

"But what if it turns out to be a girl?" I inquired.

"Why," said the versatile medicine-man, "Then when the mother says, 'Oh doctor—you were wrong. You promised me a boy,' I turn to the S's and show her the entry which reads, MRS. SMITH —GIRL!"

Can you write a story as good as this? Send it to Two-Minute Story Editor, Boston Evening American, 5 Winthrop Square, Boston. Five dollars will be paid for the week's best story.

LISTEN, WORLD!

By Elsie Robinson

WHOOPS for Mr. Ickes! He has refused—and definitely—to allow a flock of bathing beauties to pose promiscuously all over Uncle Sam's Boulder Dam. There should be, opines the indignant Secretary, a limit to leg shows. And a Federal Project is it.

Mind you, I've nothing against thighs, shins and ankles—per se. And I'm 100 per cent for the modern kid's sketchy sport clothes and bare skin cult. When I think of the four starched petticoats I lunged around at 17, the three-inch "chokers," long union suits, ridged stockings and high shoes—(remember the hump above your shoes, Mame, where your underwear folded over?) I could scream from sheer envy.

MAYBE I'm fussy—but, after all, girls had shapes even in 1890. And calves—though you didn't mention them—were supposed to be an essential adjunct to the human tibia.

But I defy you to detect anything even remotely resembling a calf in this stem-pipe parade.

Every time I see a line of them doing their stuff I have a fiendish impulse. Remember the picket fences we had as kids, Bill? And how we'd race along with a stick going clickety-clacke clickety-clack from picket to picket." Well, darndif I don't want to do the same with these miles 'n' miles of prize-winning shanks.

It isn't their lack of lard, however, that irks me most with these Lassy Lis, but their complete dearth of variety. Doesn't matter who they are or where they hail from—when you've seen one of them you've seen them all.

They all totter on three-inch heels.

They all smirk through blemished lip rouge.

They all have two gaits and two only—a Canter or a Shuffle. And they all have that Come-on Stare. But what have you got when you get there?

IN SHORT, as you may have gathered, I'M SICK OF PRIZE CONTEST SHINS. But I'm not blaming Miss San Francisco or Los Angeles, Miss Chicago, St. Louis, New York or Miami for entering 'em. We, the Great American People, invented this outdoor sport.

AND DOES IT NOT DO JUSTICE TO OUR INTELLIGENCE AND GOOD TASTE? Yes, it does NOT!

(Copyright by King Features Synd., Inc.)

Smart Set Functions

By BETTY ALDEN

JANET PIERCE and Caroline Clark, who made their debuts winter before last, are going out to New York state this week-end to serve as bridesmaids at the marriage of their sister deb, Mary Jane Lee, to John G. Harder . . .

The bride-to-be, daughter of Mr. and Mrs. Charles S. Lee of Beacon st., will be married at her parents' summer estate at Malden Bridge, N. Y., Saturday evening . . . Jane Harder of Philmont, N. Y., sister of the bridegroom, will be the maid of honor . . . and Johnston Kingsley of New York City, best man . . .

Following a honeymoon in the South Mr. Harder and his bride will be at home June 1 at 33 River st., Boston . . . Miss Lee graduated from the May School and made her debut at a luncheon at the Ritz-Carlton Hotel . . . Her fiance attended Harvard . . .

* * *

JOSEFA RICHMOND of Milton has 20 candles and "one to grow on" to blow out on her birthday cake today . . . She is the post deb daughter of Mr. and Mrs. Ralph Richmond . . .

If their friends are remembering them according to Hoyle the young Jack Goodriches and Mr. and Mrs. Richard A. Dow are receiving a shower of muslin gifts to celebrate their third wedding anniversaries today . . .

* * *

Garden Conference at Junior League

NOT TO BE OUTDONE by the Garden Clubs which are opening outstanding gardens of their members on appointed days during May and June, the Junior League is holding a two-day garden conference next Monday and Tuesday . . .

Twenty-six delegates representing Junior League Garden Clubs in Worcester, Springfield, New Haven, Albany, Rochester and other Eastern cities, will be entertained by Boston members between the various business meetings . . . Among those who will act as hostesses are Mary Binney, Mrs. Francis Blake, 2d, Mrs. Richard Bowditch, Mrs. A. Lothrop Dana, Mrs. Charles F. Eaton, Jr., Helena Edgell, Mrs. C. Campbell Patterson, Jr., Faith Thoron, Mrs. Walter W. Weld, Ellen Whitney, Mrs. Henry K. White and Mrs. Morrill Wiggin . . .

Mrs. J. Stanley Davis will come from Albany for the conference and Mrs. Edward H. Bowen and Mrs. Leonard S. Chase, Jr., from Fall River . . . Mrs. Daniel F. Harvey and Mrs. Holly W. Stevenson will represent the Hartford Junior League and Mrs. John Montgomery and Mrs. Lewis York, New Haven . . . The five representatives from Providence will be Mrs. Carl W. Haffenreffer, Mrs. Rudolph F. Haffenraffer, 3d, Mrs. A. Trowbridge Horton, Mrs. Holton W. Horton, and Mrs. Richard W. Lisle . . . Mrs. Donald Campbell and Mrs. Howard Booth are coming from Worcester; Miss Elizabeth B. Browne and Mrs. Frederick E. Nygatt, Jr., from Plainfield, N. J., Mrs. Francis Beattie and Mrs. Frank W. Lovejoy, Jr., from Rochester, N. Y., and Mrs. Reynolds Clark and Mrs. Andrew B. Wallace, 3d, from Springfield . . .

* * *

A GROUP of prominent society women whose hobby is sketching and drawing will have the pleasure of seeing their handiwork on exhibition this afternoon at the New Gallery, 306 Berkeley st. . . . The exhibition opens with a private view and tea and among the amateur artists are Mrs. Edgar Wrightington, Mrs. B. Devereux Barker, Mrs. John B. Hawes, Mrs. Wallace Goodrich and Miss Helen Gilbert . . . They are all pupils of S. N. Rines.

PERCIVAL SHEPHERDS IN NEW YORK

Mr. and Mrs. Percival D. Shepherd of Commonwealth ave. are staying at the Commodore Hotel in New York City while visiting the World's Fair. They have been joined there by Mr. Maurice Doutreligne and his daughter, Miss Genoveve Doutreligne of Buenos Aires, who are coming to visit them in Boston.

Boston Evening American Photo

ANN TARBELL of Lincoln and Betsy Cleborne of Brookline, left to right, discuss plans for the concert in Weston Town Hall tomorrow evening at which the former will be head usher. The concert, featuring a program of Norwegian folk songs and dances, will benefit the Norwegian Relief Fund. Both girls were debs of the past winter.

Concert Aids Norwegians.

Ann Tarbell of Lincoln, post debutante daughter of Mr. and Mrs. George C. Tarbell, heads the ushers who will assist at the concert to benefit Norwegian Relief in Weston Town Hall tomorrow evening.

This is the first local benefit to raise funds for war sufferers in Norway, and will be attended by a fashionable social group. Assisting Miss Tarbell will be Dorothy Chase, Pegy Cullen, Elizabeth Sears of Wayland, Barbara Phippen, Betty Herman, Betty Lovejoy, Virginia Hoar, and Mary and Helen Harlowe.

Patronesses include Mrs. J. Philip Lane, Mrs. Robert L. De Normandie, Mrs. Francis G. Goodale, Mrs. Arthur P. Kidder, Mrs. Albert Spears and Mrs. Edward Goodell. Mr. Erlund Field of Weston is chairman.

GARLAND GRADS TO ATTEND REUNION

Forty members of the Garland Kindergarten Alumnae Association of New England will assemble at the Garland school tomorrow evening for their 51st reunion. Miss Ethelind R. Merritt of Brookline acting president, will preside at the business meeting.

Among the officers to give reports are Mrs. Hugh A. Schaufus of Waltham, Mrs. Edward F. Mullowney of Brookline, Miss Julia A. Hidden of Boston, and Mrs. Zachariah Chaffee, Jr., of Cambridge.

Birthday Horoscope

By FRANCES DRAKE

TUESDAY, MAY 14

IF TODAY IS YOUR BIRTHDAY—You are a faithful individual, innately a lover of things refined and beautiful; humane and likely to give too much of your time and energy to others, and often without appreciation. You will be unhappy in surroundings that are not harmonious and with associates that are deceptive or the least bit uncouth. Do be careful to avoid sore throats and nervous anxiety. Have regard for future effects in everything you do and you'll come out on top.

LUCKY NUMBER—Today's lucky number is 37.

LUCKY COLOR—Today's lucky color is seagreen.

Send 15 cents and large self-addressed stamped envelope to Frances Drake, Boston American, Box 2288, Boston, for an individual horoscope, personal guide and lucky calendar for the first six months of 1940, giving the day and month you were born.

'What if it is— 'THAT TIME' OF MONTH?

KEEP GOING AND KEEP COMFORTABLE . . . . . WITH THE HELP OF MIDOL

Why let "regular" suffering — the functional pain of menstruation — interfere with plans and pleasure? Many women find comfort and welcome release from calendar slavery in Midol!

Midol is a new formula, developed for its special purpose. It contains no opiates. One of its ingredients is frequently prescribed by thousands of doctors. And another—*exclusively in Midol*—reinforces Midol's relief by helping to reduce spasmodic pain peculiar to the menstrual period.

Unless there is some organic disorder calling for medical or surgical treatment, Midol helps most women who try it—giving them comfort, redeeming lost days for active living. If it doesn't help *you*, consult your doctor. Five tablets, more than enough for a convincing trial, only 20¢; 12 tablets, 40¢. All drugstores.

MIDOL

RELIEVES FUNCTIONAL PERIODIC PAIN

Ace of Clubs'

'Day Away' Smart Event

Brilliant forsythia and gay spring blooms decorated Swampscott's Tedesco Club yesterday for the Ace of Club's annual "Day Away" . . . planned under the chairmanship of Loretta Dee, assisted by Mrs. Charles Donovan and Mrs. Louis Baer.

Mrs. Henry Fitzpatrick . . . Ace's attractive president . . . was smartly outfitted in lilac print frock . . . a bit of the same material banding her tiny high-crowned black straw hat.

Mrs. William A. McCarthy . . . club treasurer . . . put in a busy hour or so checking the luncheon reservation list . . . she topped her two-tone mist-blue polka dotted ensemble with a chic white hat veiled in navy blue . . . her guest, Mrs. Charles Mulcahey, wore a navy blue and white hat with her navy frock adorned with bands of white eylet embroidery.

JACKET OUTFIT

Mrs. Edmund J. Butler's pastel pink felt sailor streamered in blue, topped a jacket outfit of gray and rose print . . . short fur jacket and orchid corsage with Mrs. Frank J. Driscoll's navy ensemble . . . bright red flower-crowned hat with Mrs. John Gahan's silver fox jacket and dark dress.

Loretta Dee was the essence of chic in white feathered navy straw and navy sheer with sailor collar and godet of white dotted in blue . . . Good-looking powder blue ensemble on Mrs. Stephen Higgins . . . vivid green toeless wedgies with Mrs. John Dunphy's jade and beige print . . . lots of green veiling on her little natural straw hat . . . very smart.

Sable scarf with Mrs. Charles Donovan's dark frock and cunning white flower-adorned hat . . . Mrs. Francis T. Jantzen wore ash rose print and black hat . . . scarlet jacket over Mrs. Louis Baer's black dress . . . cocoa straw sports hat with Mrs. Paul Markey's citrus yellow tweed reefer . . . red sailor with Mrs. David Murphy's navy print.

NAVY POPULAR COLOR

Mrs. William Murphy . . . the former Rosemary Doyle . . . was very attractive in navy suit with matching hat and gray kidskin bolero . . . Eleanor and Betty Crosby both wore navy accented in white . . . baum marten scarf with Mary Groden's rust twill coat and hat . . . Mrs. Bernard Baldwin wore a gay spring print and veiled pink hat . . . Mrs. Jere O'Connor's pink felt brimmed hat exactly matched her fitted reefer . . . her mother, Mrs. William Quigley, topped her black tailleur with a small white hat.

Mrs. Hugh Donehue wore a large white straw halo hat with her fur-collared pleated coat of mustard wool and brightly plaided silk crepe dress . . . her sister, Mary Fitzgerald, covered her cocoa brown dress with a cyclamen pink and gray plaid coat, bright flower on her brown felt hat . . . Claire O'Brien was in all navy ensemble . . silver fox scarf with Mrs. Bernard McNamara's black and white plaid ensemble . . . Mrs. Joseph O'Reilley's silk beret matched her turquoise suit . . . natural straw hat with Mrs. Frederick Moore's powder blue reefer.

DOROTHY MULLIN HONOR GUEST AT TEA

Mrs. Stephen Higgins is to be tea hostess Thursday at her Beacon street home in honor of Dorothy Mullin, who becomes the bride of John McGowan on June 15.

The bride-elect, social secretary to the former Mary Curley during her father's reign as governor, is the daughter of Mr. and Mrs. Francis R. Mullin of Winchester. She is a graduate of Sacred Heart Academy and Emmanuel College, and is extremely popular in the young social set.

ATLANTIC CITY GUESTS

Mrs. Henry P. Keever and Mrs. Charles D. Ansley of Auburndale are enjoying a spring visit at Atlantic City where they are guests at the Chalfonte Haddon.

Save Work and money

Statler Handy TOWELS

FOR HOUSEHOLD USE

Use Super STATLER Facial ROLL

Boston Evening American Photo

LORETTA DEE . . . popular in young set circles . . . was chairman of Ace of Clubs' annual "Day Away" held yesterday at the Tedesco Country Club in Swampscott.

Grandma's Styles Parade

Instead of the usual glamorous fashions for 1940 which are shown at most fashion shows, gowns worn by the well dressed ladies of the Gay Nineties will be featured in a fashion parade on the spacious lawns of Mrs. George Lyons' Brookline estate Thursday afternoon.

The affair has the novel title of a "Costume Ceneue" and is designed to give amusing sidelines on what our grandmother wore to greet the census man back in the good old days. It is part of the program of the Farm and Garden Association's all day plant sale which will take place under the apple trees at Mrs. Lyons.

Attending the dress rehearsal this afternoon will be Mrs. Lyons, who will parade in a handsome corded silk with a dolman of plush and fringe and a bonnet tied under her chin. Mrs. Harold Tobey will wear a costume which belonged to Mrs. Lyons' mother and has been exhibited by the Colonial Dames and elsewhere.

Advertisement

MARTA EGGERT, lovely stage and screen star, passes on this advice: "If you want your skin to look and feel fresh and lovely as Spring itself—try my favorite—Dioxogen Cream," . . . Yes, Dioxogen Cream does something extra for your complexion because it has an extra beauty ingredient you cannot get in any other cream. And that is—pure, active oxygen. Vital, refreshing oxygen . . . besides all the regular beauty ingredients that make Dioxogen Cream so luxuriously rich—rich and soothing as whipped cream. Use it for cleansing! Use it as a smoothing overnight lubricant! Use it as a quick tonic beauty pick up before a date. Your skin will show its gratitude. The price? You'll be amazed! Dioxogen Cream costs no more than ordinary cold cream. As little as 20c. Get a jar tonight at your nearest drugstore. Also in 50c and $1.00 sizes.

You Can Be Beautiful

This 'Souffle' Cream Instant Cleanser

By ARLINE GOULD

SUCH A triumph of whipped, soft lightness is a brand new cleasing cream that it's called a "souffle" cleanser . . . and it's been created with the thought in mind of hot, grimy summer skin that can't bear the touch of anything heavy or greasy!

And it is also nominated for an example of perfection among cosmetics because it is equally efficacious on dry, oily or normal skin types!

Because the grime-combating oils in it are so finely broken down, this is a speedy cleanser . . . It whips into your pores, evicts the soil and make-up and you can instantly wipe it off, with an easy, light touch.

That's a great consideration when you want so much to give your complexion the benefit of extra cleansing . . . like after lunch, or before an early dinner date when you can't get home for a shower and change, or at a time when you've left only five minutes for a personal clean-up interval in between the vacuuming of your living room and the arrival of the bridge club in force! You just whisk it on, whisk it off!

If you don't quite understand the beauty potentialities of frequent face cleansings . . . just you try a three-a-day routine for a week. You'll be amazed to see how much fresher and clearer your complexion is . . . as well as softer and cleanpored. That should be proof enough!

If you would like to learn the name of this exquisitely light, quick-action "souffle" cleansing cream that's brand new, for all types of complexions, phone Arline Gould, LIBerty 4000, weekdays until 5:30, except Saturday, or write, inclosing a stamped, self-addressed envelope.

TO GIVE your skin the clear freshness of a young complexion like Maureen O'Hara's . . . give your skin the light, swift cleansing aid of a new cream that's gentle as an April shower. Arline Gould tells of it today.

NANCY DRINKER ENGAGED TO WED

Nancy Drinker of Brookline has joined the ranks of brides-to-be with the announcement of her engagement to Hans H. Zinsser, son of Dr. and Mrs. Hans Zinsser of Chestnut st., Beacon Hill. Miss Drinker, daughter of Dr. and Mrs. Cecil Kent Drinker, is a graduate of Winsor School and attended Vassar. She made her debut at a dinner dance in the winter of 1935.

NEW . . . *a pure white* ODORLESS *cream which* SAFELY REMOVES HAIR

1. A fragrant white cream without any bad odor.*
2. Painless . . . not messy . . . quick to use. As simple to remove as cold cream.
3. Economical because you use so very little each time.
4. Does not irritate healthy normal skin.
5. Removes hair *close* to skin, leaving skin soft, smooth, clean and fragrant.

39¢ a tube NAIR

At stores which sell toilet goods

Smart Set Fashions

It's Candy Pink on White

By ANNICE BRINK

STRIPE us pink, but never have we seen so many stripes in fashion . . . and candy pink on white is sure to be a rage! First the little pinafore play suits, over striped shorts, and now complete play frocks with stripes handled every which way for flattery and for fun.

For instance, a summer resort frock might have the fitted bodice and sleeves with middy blue stripes running up and down . . . and the wide flared skirt, cut on the bias, places them diagonally.

Another frock, shirtmaker style, might have a center section, all the way from chin to hem, set in with stripes sewn to make a herringbone pattern. This is considered an extra special trick for slimming.

But perhaps the latest number is a "windcatcher" skirt that shows a striped lining when the breeze blows.

This skirt may be worn in reverse to show the gray and white stripes. With it is a lumber jacket blouse of plain gray chambray.

Make Letters Charming

WRITE GOOD LETTERS

The people we want most to please are always the people with the highest standards—isn't it so? Then what a pity to risk sending them crudely written notes, excusing yourself with "I'm just not a letter-writer."

For you can easily write letters that make a good impression when you have pointers on English, correct form, vocabulary.

Our 40-page booklet, How to Write Letters for All Occasions, has many interesting sample letters to guide you in social, friendship, business situations. Explains letter etiquette, gives English and vocabulary pointers for charming, friend-winning letters.

Send 15c in coins for our booklet, How to Write Letters for All Occasions, to Boston Evening American, Home Institute, 109 West 19th st., New York, N. Y. Write plainly your name, address, and the name of booklet.

"MIDDLE-AGE" WOMEN

HEED THIS ADVICE!

Lydia E. Pinkham's Vegetable Compound TABLETS help thousands of women thru "trying times". The way they help relieve female functional distress with its nervous, moody spells is often amazing. They ALSO help build up rich red blood which means *more strength!*

Home and Kitchen

Try Whole-Fruit Nectars

By MARTHA LEE

If you have just a little time but want big flavor results when you make your next family dessert, try the whole-fruit nectars in a molded pudding.

Their richness of flavor is due to the fact that the finely crushed pulp is included as well as the fruit juice. For a choice blend of fruits choose the peach-nectarine variety.

PEACH-NECTARINE MALLOW-GEL

1½ cups peach-nectarine nectar
18 marshmallows
1 tbsp. gelatin
½ cup cold water
1 tbsp. lemon juice
½ tsp. grated lemon grind
Few grains salt
Whipped cream or soft custard

Combine nectar and marshmallows and heat to boiling. Remove from heat, add gelatin moistened in water and stir to dissolve. Add lemon juice, rind, and salt, and blend. Cool until thick but not firm. Beat until light and frothy (placing container in bowl of ice water while beating saves time). Pour into molds and chill until firm. Serve with whipped cream or soft custard. Any nectars of the whole-fruit variety — peach-nectarine, apricot, pear, plum or peach are interchangeable in this recipe. Makes 6 to 8 servings.

A splendid luncheon dessert or a sweet ending for a Sunday night supper is Dixie peach nectarine sherbert, an original version of the well beloved fruit-and nut theme.

DIXIE PEACH-NECTARINE SHERBET

4½ cups peach-nectarine nectar
½ cup peanut butter
1 cup granulated sugar
2 tbsp. gelatin
¼ cup cold water
5 tbsp. lemon juice
¼ tsp. salt

Combine 1½ cups nectar, peanut butter and sugar in a saucepan and heat to just below boiling point stirring continuously. Moisten gelatin in water, add to hot mixture and stir to dissolve. Add lemon juice, salt and remainder of nectar and stir to blend. Pour into an ice cream freezer and freeze until firm. Remove dasher and pack freezer with ice and salt. Let stand one hour or longer. Apricot, pear, plum or peach nectar of the whole-fruit variety may be substituted for peach nectarine. Makes enough for a two-quart freezer.

NECTAR TAPIOCA PUDDING

3 cups whole-fruit nectar
1 cup granulated sugar
½ tsp. grated lemon rind
¾ tsp. salt
¼ cup quick-cooking tapioca
2 cops finely choped apple
½ cup chopped nut meats
2 tbsp. lemon juice
Whipped cream

Combine nectar, sugar, lemon rind and salt and bring to a boil over direct heat. Add tapioca slowly, stiring continuously. Add apple and let come to a boil again. Place over water and cook from 7 to 10 minutes, depending on variety of apples used. Stir occasionally. Remove from fire, add nuts and lemon juice and stir to blend. Chill and serve with whiped cream. Use apricot, plum, peach-nectarine, pear or peach nectar. Makes 6 servings.

POT-ROAST WITH PRUNES

3 or 4 lbs. chuck or rump pot-roast
3 tbsp. lard
8 or 10 prunes, soaked
8 or 10 dried apricots, soaked
4 whole cloves
1 cup cider
1 cup water
Salt and pepper

Brown the meat on all sides in hot lard. Add the soaked prunes apricots, cloves, salt and pepper water and cider. Cover, then let cook slowly, adding more water from time to time if necessary (Diluted vinegar may be used in place of cider.)

Martin Pattern

Pattern 9402 may be ordered only in misses' sizes 12, 14, 16 18 and 20. Size 16, dress, requires 3¾ yards 39-inch fabric and ¼-yard contrast.

To get this pattern send Fifteen Cents to Boston American, Pattern Department, 232 West 18th st., New York, N. Y. Ten Cents additional will bring you our newest Pattern Book.

Formal Answer

DEAR MRS. BEECKMAN:

Will you please tell me how to answer a formal invitation? S. V.

On your very best note paper answer the formal dance invitation like this:

Miss Anita Sheridan
accepts with pleasure
Mr. and Mrs. Walter Forde's
kind invitation
for Friday, the tenth of May
at ten o'clock

The best are marked "B&M"

SAYS CAREFUL SHOPPER!

"No sense in trying to find something 'just as good.' No others taste so delicious as the best baked beans . . . those always marked 'B & M.'"

BURNHAM & MORRILL COMPANY, Portland, Maine

Brick Oven B&M BAKED BEANS

BAKED ALL DAY • IN BRICK OVENS • IN OPEN BEAN POTS

YOU'LL ALWAYS want to enjoy B & M Brown Bread with B & M Baked Beans. This is the true New England supper.

BLONDIE

It Gets in the Crevices!

An Odd Name

By Shane O'Neill

YOU know how it is with some names—they sound a little strange to begin with, and then, because of their spelling, it's almost impossible to get them right on paper.

That's the way it was with James Joseph MacGeoghagan. Of course with close friends, and people who'd known him all his life it was easy enough to call him Mac or Jim . . . but the rest of the world had a terrible time.

And, as is usually the case, under such circumstances, James, himself, was sensitive to a point on the subject.

"Yes," he'd tell somebody, "the name is Macgaygaygen." That's the way he pronounced it. "I suppose I'll have to spell it for you," he'd go on. And then he'd spell it. Nine times out of ten, the other person would get the spelling wrong, and the most common error was the habit of writing "Mac" instead of "Mc," or vice versa. That makes quite a difference. One, the first, means that your ancestry is Scotch, and the other means that it's Irish. James was one of the Scotch MacGeoghagans, and while he had nothing against the sons of Erin, he wanted it known he was a "Mac."

So it isn't surprising that one evening as he smoked his pipe after dinner, he spoke to his wife, Peg, on the subject.

"Peg," queried James, "you've registered for the 'phone correctly, haven't you?"

UP THE LADDER

"As if I wouldn't," replied his loyal spouse. "Haven't we gone without a 'phone this long time, and now that we're getting one, do you think I'd slip up on it?"

James smiled. The telephone marked an important milestone in his progress, which was and had been gradual, but which was measured by sound common sense. Acquisition for the MacGeoghagans was a matter of careful planning. The fact that a telephone, which to them was a luxury, was at last to be installed, meant that another rung had been passed.

"No," he said, "Peg, I wouldn't. I hope they spell the name right in the book."

"Well, I certainly spelled it out carefully enough," Peg said. "They couldn't be so stupid as to get it wrong."

"I hope so," he said. "Anyway, we'll soon find out. The book comes to us in a short time, doesn't it?"

"They told me we were just in time for the edition that goes to press soon. We'll have it in a week or two."

The ensuing three weeks passed without any serious infractions of the name MacGeoghagan, and James was impatient to see it blazoned forth in the pages of the telephone directory. His faith in human nature was very nearly restored, and he was optimistic enough to believe that at last he would enjoy the supreme triumph of seeing his name correctly spelled in print.

The Principal Character in "An Odd Name"

JAMES JOSEPH MACGEOGHAGAN, a Scotch contractor whose pet peeve is the fact that few can pronounce his name correctly and that less than a few can spell it correctly.

Then, too, the small contracting business in which he was a partner had been doing well. The job just completed showed a profit, and after drawing their modest salaries he and Joe Schmidt had had the pleasure of seeing a balance of three hundred and forty-eight dollars in the bank.

"What with no overhead," James had said, "it wouldn't be long now before we can really get into the money."

"We could get into it now," Schmidt replied, "if we wanted to borrow a little capital."

The Caledonian jaw of the MacGeoghagan set. Of all things in life, his greatest horror was of debt.

"We'll move up," he answered, "when we've earned the right to move, and not before. I'll borrow no money."

Schmidt hesitated.

"We could have figured that new school addition," he said, "and got it, too, if we could have posted a thousand dollar bond."

"And get into the hands of the money-sharks. Nothing doing. There'll be plenty more big jobs, when we're ready for them."

WHAT'S WRONG?

There was regret in his voice, and he failed to notice the expression on Joe Schmidt's face. The matter was still on his mind when he got home, mixed as it was with his glee at the thought of the new telephone book.

No sooner had he got in, when the new 'phone rang. Peg answered it, and then called him.

"A Mr. Dunready wants you," she said. James racked his mind as he walked to the instrument. Dunready . . . Dunready, who was Dunready? Then his face set into harsh lines as he picked up the receiver. Now, he knew.

"Hello, Mr. Dunready? . . . yes, yes, it's me. What? We did? Well, sir, I'm sorry . . . but . . . oh . . ."

He hung up the receiver, and his expression boded no good for his partner.

"Jim, Jim, what's wrong?" Peg asked.

"There's wrong enough. Joe Schmidt figured that school addition job on the quiet. We'd have to post a bond and get the money from the bank to do it . . . and I won't borrow. Dunready is the superintendent, and he called the office, and just missed us. Then he got me here . . . had a little trouble, too. Well, we've got the job . . . and we can't take it. I couldn't tell him over the 'phone, because he was in a big hurry, just told me we'd won, and hung up. I'll have to tell him, tomorrow."

Peg shook her head. She knew there was no reasoning with her husband on this subject, yet — yet, she also knew how much the job would mean to MacGeoghagan and Schmidt. Then James shrugged.

"We'll leave that till tomorrow," he said. "Now," his face lit up, "there's the new book. Have you looked?"

Peg's face turned crimson.

"Yes, yes, I have," she faltered.

"Well—well, what's wrong?" He reached for it, and quickly thumbed through to the Mac's. "It's not here, what's wrong?"

"Look under plain Mc."

And there it was. James' face darkened as he read it. This was the last straw.

"It's another thing I'll have to do in the morning," he grated. "Not a cent will I pay them. They can take the thing out. We'll not use it again."

Once more his wife was quiet, although her heart was heavy. The telephone, longed for so long, had been a real boon to get. To lose it now was terrible. For once she felt like rebellion—and then, the softness she always held in her heart for her tall, stubborn husband overcame her.

"I'll fix dinner," she said and quietly returned to the kitchen.

PEG ASSERTS SELF

The dinner that James MacGeoghagan had been anticipating with the quiet pleasure of a simple man who has worked hard and we'l, sat heavily an he failed to get his usual enjoyment from the scotch and soda afterward—one of the few luxuries he permitted himself. His mind kept returning to two things he had put out of it until the morrow. The nerve, now, of Joe Schmidt. Well, it proved what his father had always told him—a partner was a liability, nothing else. And Joe would know it in the morning. Still, as he looked across the living room at Peg, and thought of the things she had done without—all the sacrifices she had made upon the altar of his principles, he wondered for a moment whether or not he was right. For a moment only, and then returned to his consideration of the foul errors of the telephone company. As though in answer to his thoughts, the instrument rang.

"Don't go near it," barked James. It was then that Peg put her back up.

"If I'm to have this telephone for one night only, I'll talk over it now," she announced with decision, "and you can growl like a bear at you've a mind to."

"But—but, it's a matter of prin——" stuttered James.

"Principle yourself," she replied, and lifted the receiver from the hook. "Yes, yes," she said, after a pause, "that's right, MacGeoghagan. Oh—no, it can't be. Not honestly? Oh, thank you—how did you find——?"

When she returned to the living room, her pretty pink face was triumphant. MacGeoghagan sat silently, waiting for her to speak. Then Peg laughed, and at length, he asked crossly, "Well, well, what is it about, who was it?"

"You've won a thousand dollars," she cried, "enough to pay your bond and take that job Schmidt figured." Then laughter overcame her again, while her husband sputtered that he'd never heard of such a thing, he'd never gambled in his life.

"But you've won it—and do you want to know how? Because the telephone directory has your name listed in the Mc's instead of the Mac's."

She told him then about the great treasure hunt conducted by a radio broadcasting company, and how they searched at random through telephone books to pick the lucky winners. "If they'd spelled your name right, you'd not have won."

James MacGeoghagan bridled.

"Then the money's not mine," he began, "and I'll not——"

"You'll not what?" her eyes were dangerous and for once in his life James decided that his wife was a woman of spirit and that, in this instance at least, he'd not cross her.

"Nothing, nothing at all, my dear," he answered mildly. "In fact, it's an odd name we have, but it's done something for us this time. Matter of fact, I don't think I'll make those people change it or correct it at all. Maybe spelling it the Irish way has brought us luck. They're supposed to be lucky. Maybe that's it."

She didn't answer him. In her shining eyes was a dream—a dream of a rich and possession-filled future, during which an amiable but never-ceasing battle raged about the spelling of that odd name—MacGeoghagan.

THE END.

"Yes, yes," she said, after a pause, "that's right, MacGeoghagan. Oh-no, it can't be. Not honestly?"

Don't miss the exciting story complete on this page tomorrow.

SURE DEATH TO
ROACHES
Peterman's Roach Food is absolutely *safe* to use but is quick death to roaches. It lures them from their nests. Kills eggs, too. Effective 24 hours a day. No odor. Guaranteed results. Economical. Over 1,000,000 cans of Peterman's sold last year. At your druggist's, 25¢.
PETERMAN'S ROACH FOOD

1500 1410 1230 1120 990 920 830 590

RADIO LOG

WMEX WAAB WNAC WCOP WBZ WORL WHDH WEEI

BEST BETS

4:45 P. M., WMEX—Comic Page Club "Funnies" for Children.
8:00 P. M., WEEI—Edward G. Robinson in "Big" Town."
8:30 P. M., WBZ—Half Hour "Information Please" Quiz.
9:30 P. M., WNAC—Fibber McGee and Molly, Comedy Half Hour.
10:00 P. M., WBZ—Radio Salutes the Press—Gov. Saltonstall, Mayor Tobin, and Special Guests.
10:00 P. M., WNAC—Bob Hope, Variety.

DANCE MUSIC

7:30 P. M., WMEX—Pete Herman.
10:00 P. M., WEEI—Glenn Miller.
10:45 P. M., WMEX—Herb Marsh.
11:30 P. M., WNAC—Gray Gordon.
12:00 Mid. WNAC—Bud Freeman
12:15 A. M., WAAB—McFarland Twins.
1:00 A. M., WEEI—Dave Denny.
1:30 A. M. WEEI—Red Nichols.

3:00 P. M.
WEEI—"Society Girl"
WBZ—Divorce Orphan
WNAC—Mary Marlin
WAAB—Baseball Game Bees vs. Cubs
WMEX—Male Quartet
WHDH—News
WCOP—Thru Ireland

3:15 P. M.
WEEI—Hollywood
WBZ—Honeymoon Hill
WNAC—Ma Perkins
WMEX—Melody Mart
WHDH—Malleck Music
WCOP—Little Show

3:30 P. M.
WEEI—News
WBZ—Other Wife
WNAC—Young Family
WHDH—Air Express
WCOP—"Happy Jim"

3:45 P. M.
WEEI—Male Quartet
WBZ—Just Plain Bill
WNAC—Vic and Sade
WMEX—Organ Music
WCOP—Dance Time

4:00 P. M.
WEEI—Elliott Melody
WBZ—Club Matinee
WNAC—Backstage
WMEX—Melody Mirror
WHDH—Hamilton Trio
WCOP—Frolic Makers

4:30 P. M.
WEEI—Hector Orch.
WBZ—Service to You, Women's Program
WNAC—Lorenzo Jones
WMEX—Contralto Solo
WHDH—History Parade
WCOP—"Billboard"

4:45 P. M.
WEEI—"Overtones"
WNAC—Widder Brown
WMEX—Comic Page Club Funnies by Uncle Newt
WHDH—Tea Time
WCOP—Frolic Makers

5:00 P. M.
WEEI—Kath. Norris
WBZ—Will Osborne Or.
WNAC—Girl Alone
WAAB—Sport Matinee
WMEX—Melody Mirror
WHDH—Half and Half
WCOP—Frolic Makers
WORL—The 920 Club

5:15 P. M.
WEEI—Music in Air
WNAC—Beautiful Life
WMEX—Melody Mirror
WHDH—Take It Easy

5:30 P. M.
WEEI—Sports
WBZ—Irene Wicker
WNAC—Jack Armstrong
WAAB—Youth Speaks
WHDH—Dialogues
WCOP—Rhythm-Romance
WORL—Romance Road

5:45 P. M.
WEEI—Scattergood
WBZ—Dance Hour
WNAC—The O'Neills
WAAB—Sport News
WMEX—5-Star News
WHDH—Let's Dance
WCOP—News
WORL—Race Results

6:00 P. M.
WEEI—News
WBZ—News, Weather, Fred Hoey at 6:05
WNAC—News
WAAB—Adventure
WCOP—Interlude

6:15 P. M.
WEEI—Bill Elliott
WBZ—Dinner Dance
WNAC—Sports
WHDH—Bavarian
WCOP—Masterpieces

6:30 P. M.
WEEI—Paul Sullivan News
WBZ—Sports
WNAC—Rendezvous
WAAB—News
WMEX—Herb Marsh Orchestra
WHDH—Jim Donovan, Sports Quiz
WORL—Twilight
WCOP—Frolic Makers

6:45 P. M.
WEEI—World Today
WBZ—Lowell Thomas
WAAB—Memory Lane
WMEX—Sports
WHDH—Sports, Scores
WORL—Race Results

7:00 P. M.
WEEI—Amos 'n' Andy
WBZ—Easy Aces
WNAC—Fred Waring, Pleasure Time
WAAB—Commentator
WMEX—Frolics Orch.
WHDH—Billy Kelly Orchestra
WCOP—United Prison Assn. Feature

7:15 P. M.
WEEI—Lanny Ross, Songs
WBZ—Lost Persons
WNAC—Round Robin News Roundup
WAAB—War Flashes
WHDH—Pete Herman
WMEX—5-Star News
WCOP—"Happy Jim"

7:30 P. M.
WEEI—Second Husband
WBZ—Keep Guessing
WNAC—Soprano Solos
WAAB—Clement Norton
WHDH—Cappy Music
WCOP—Frolic Makers

7:45 P. M.
WNAC—Confidentially
WAAB—Curtain Calls
WMEX—Lest We Forget
WHDH—Karl Jean Or.

8:00 P. M.
WEEI—"Big Town" Drama, Edward G. Robinson
WBZ—Aldrich Family
WNAC—Johnny Offers Great Stories
WAAB—Symphonic Strings
WMEX—Am. Legion
WHDH—Rudy Bauer

8:30 P. M.
WEEI—'Missing Heirs'
WBZ—Information Please
WNAC—Horace Heidt's "Pot o' Gold"
WAAB—Cats 'n' Jammers
WMEX—Twin Pianos
WHDH—Manh. Stars

9:00 P. M.
WEEI—We, the People
WBZ—Cavalcade
WAAB—Meet the Stars
WNAC—Battle of Sexes," Quiz Feature
WMEX—Variety Hour
WHDH—Concert Master

9:30 P. M.
WEEI—"Prof Quiz"
WBZ—Nat'l Maritime Day Salute
WNAC—Fibber and Molly
WAAB—Laugh 'n' Swing
WHDH—News

9:45 P. M.
WBZ—Tropical Moods

10:00 P. M.
WEEI—Glenn Miller
WBZ—Radio Salutes the Press—Gov. Saltonstall and Mayor Tobin
WNAC—Bob Hope
WAAB—Gram Swing
WMEX—5-Star News

10:15 P. M.
WEEI—Nan Wynn, Songs
WMEX—Pete Herman Orchestra

10:30 P. M.
WEEI—Cong. Wm. Lemke, Talk
WBZ—Front Line Headlines
WNAC—Doghouse
WAAB—Composers Concert
WMEX—Frolics Orch.

10:45 P. M.
WEEI—Boston Light Boys—Songs
WBZ—Munroe Orch.
WMEX—Herb Marsh Orch.

11:00 P. M.
WEEI—Bob Trout
WBZ—News, Weather
WNAC—News
WMEX—Sportoscope
WAAB—Will Bradley

11:15 P. M.
WEEI—News
WBZ—NBC Symphony
WNAC—Weather
WMEX—Serenades

11:30 P. M.
WEEI—Larry Clinton Orch.
WNAC—Gray Gordon
WAAB—Ted Weems Orch.
WMEX—Day's End

12 MIDNIGHT
WEEI—Swing Club
WBZ—News
WNAC—Bud Freeman
WAAB—News
WMEX—5-Star News

Pepsi Cola Co. Offers $20,000

Coming—a contest sponsored by the Pepsi Cola Co. and explained in the American Weekly, feature section of the Boston Sunday Advertiser—in which everyone wins a prize!

A total of $20,000 is being offered Sunday Advertiser readers and Pepsi Cola users who explain best "Why I like the Pepsi Cola six-bottle home carton."

In the American Weekly, May 19, June 2 and June 9, the complete details of the contest will be announced; the Pepsi Cola people have already promised that every entrant in the contest will receive a prize of some sort.

FURST DIVORCE UP

RENO, Nev., May 14 (INS)—The divorce suit of Margaret Straus Furst, member of the wealthy Straus family, against Jacques Jules Simon Furst of New York came up in Reno today. She charged cruelty.

WIN YOUR SHARE OF $15,000.00 IN CASH PRIZES

As we approach the finish line in this big-money Rebus Game, get in stride and follow right through to the happy goal of THOUSANDS OF DOLLARS IN CASH PRIZES!

Make up your mind that YOU will be one of the hundred jubilant winners—and remember, YOUR SHARE CAN BE AS MUCH AS $10,000.00 CASH! Think of the happiness, the thrill, the security that could come to you through the winning of the magnificent $10,000.00 First Prize. Resolve once more to keep your entry up to date and to make every effort, while you still have the opportunity, to make that grand cash prize YOURS!

FIRST PRIZE
$10,000.00
SECOND PRIZE
$2,000.00
THIRD PRIZE
$1,000.00

Fourth Prize	$500.00
Fifth Prize	$350.00
Sixth Prize	$250.00
Seventh Prize	$150.00
Eighth Prize	$100.00
Ninth Prize	$100.00
Tenth Prize	$100.00
90 Prizes at $5 each	$450.00

PUZZLE NO. 80

WHAT WORD DOES THIS PUZZLE REPRESENT?
Add and Subtract the Letters Given and the Letters in the Names of the Objects Pictured

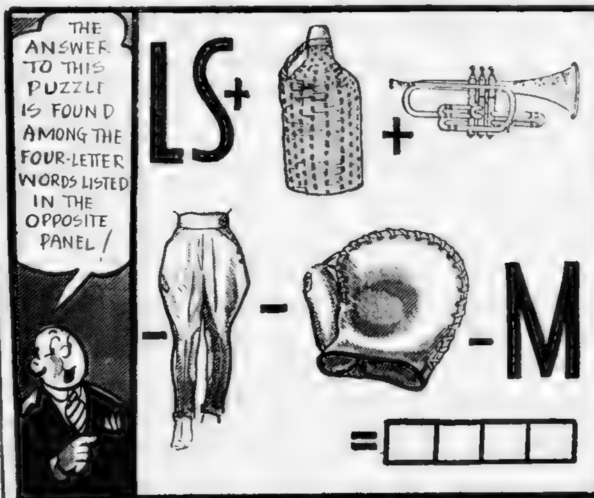

SCUN
SHIN
SHUN
LICH
LIMN
LINN
LENE
LIRA
DART
EVER

Fill in your solution above, one letter to each square, in the solution diagram that follows the equal sign.

My Name ____________________

Address ____________________

City ______________ State ______________

Your answer to this puzzle, together with your solutions to the five other Rebus Puzzles appearing from Mon., May 13, to Sat., May 18, inclusive, should be brought or mailed to the Rebus Editor, Boston Record-American, P. O. Box 2058, before Midnight, Sat., May 25, together with 10c in coin. In return for remittances, contestants will receive a special set of entertaining puzzles at the close of the contest.

THE RULES

1—The Boston Record-American Rebus Game is open to all bona fide residents of the New England States except employes of the Boston Record, the Boston American and the Sunday Advertiser, members of their families, any person acting as a proxy for another, and any person who has won $500 or more in any newspaper contest.

2—Beginning Monday, February 12th, 1940, a Rebus puzzle will be published each week day in the Boston Record and the Boston American. Contestants may obtain their puzzles from either publication. The six puzzles published during each week will constitute a series. There will be fifteen weekly series. Answers for each week's series of puzzles should be brought or mailed to the Contest Editor c/o the Boston Record-American Rebus Game. Answers for each week's series should be submitted within the week after that series appears in the Boston Record and the Boston American.

3—One hundred (100) prizes will be awarded by the Boston Record-American in accordance with the published schedule of prizes, to those 100 contestants who, by their solutions, achieve the 100 highest scores. No contestant may win more than one prize. Neatness does not count. Do not decorate your answers.

4—In case two or more contestants are tied for a certain prize, just what particular prize each contestant may be entitled to will be determined by submitting to each tied contestant a set of tie-breaking puzzles and if necessary a second, third, or fourth set of tie-breaking puzzles. Prizes will be awarded on the basis of the highest scores achieved by contestants, in accordance with the instructions and scoring regulations governing the solution of such tie-breaking puzzles. At the discretion of the Boston Record and the Boston American, tied contestants may be required to work the tie-breaking puzzles without assistance, in the offices of the Boston Record or the Boston American. In case of final ties, duplicate prizes will be awarded.

5—In order to qualify for a prize, contestants are required to accompany each weekly series of answers with a remittance of 10c in coin. An individual file will be set up for each qualified contestant and each weekly set of answers duly filed therein. After the contest closes, each individual file will be duly judged.

To those contestants who complete the 15 weekly series of puzzles and who in all other ways conform to the rules of the contest, the Boston Record-American will present a special series of fifteen entertaining puzzles created by the old Bart [illegible] puzzle expert.

6—Any person by entering this contest agrees to abide by and accept as final the decision of the Boston Record and the Boston American on all matters affecting the contest, including among others the qualification of contestants, their disqualification at any time for any cause deemed necessary, the application of the rules, the judging of answers, the scoring of solutions, and the interpretation of such instructions (governing individual puzzles) as may be announced by the contest officials. By entering this contest participants agree that their answers become the property of the Boston Record and the Boston American and will not be returned.

7—Entries that are not signed by name will not be considered eligible for prizes nor will any claims to the ownership of such entries be recognized. Entries which are illegible will not be considered. The Boston Record and the Boston American will not be responsible for entries or communications lost or unduly delayed either from the contestant to the Boston Record-American Contest Editor or from the Boston Record-American Contest Editor to the contestant.

Need Any Previous Puzzles?

To get any or all the previous puzzles, mail the coupon at the right. Be sure to specify the numbers of the puzzles you need. Enclose two cents (2c) for each puzzle you order.

Get Puzzle No. 81 in Tomorrow's RECORD or AMERICAN

REBUS CONTEST EDITOR
BOSTON RECORD-AMERICAN
P. O. BOX 2058
BOSTON, MASSACHUSETTS

Kindly send me by return mail Puzzles Nos. ....
I am enclosing ....c in coin, at the rate of two cents (2c) for EACH puzzle to cover handling and mailing costs.

NAME ____________________
ADDRESS ____________________
CITY ______________ STATE ______________

Copyright, 1940, Publishers Service Co., Inc.

THE PHANTOM

See the Phantom in Colors in the Boston Sunday Advertiser

—And the Chief Has Tender Feet!

POPEYE

Stealing the Shirt Off Nobody's Back

SKIPPY

Love Defined!

SECRET AGENT X-9

You Can't Make a Monkey Out of the G-Man

MANDRAKE THE MAGICIAN

A Command Performance for Daniel Cupid!

HENRY

Orders Are Orders!

Boston After Dark

By GEORGE HOLLAND

Continued from Page 19

that Joe Vosmik is riding the Brooklyn bench, also? .

PERSONAL NOTE: After fending off repeated attempts by assorted members of the medical and dental profession to put him out via the ether or gas route since 1905, your enfeebled correspondent succumbed last eventide to the wiles of Dr. John Kaup of Haddon Hall, a super-dentist . . . An abscessed tooth of the upper deck made some sort of a drastic maneuver mandatory . . . It wasn't going to take more than a minute of unconsciousness (and probably it didn't and only *seemed* and hour of horror) . . .

HAVING VEERED TOWARD the opposite shore on several occasions, including the time when the local Jack Doyles were quoting 9 to 2 against his survival for a further 12-hour period with any price you wanted on his ultimate demise your envoy has had his share of close ones . . . Three broken legs (one twice), a fractured arm, two ribs, a slight concussion (—now you know—) a series of pulmonary embolisms, a touch of colitis, beri-beri, chronic sinusitis, pyelitis, Type 4 pneumonia with pulmonary effusions, the Spanish flu in the other war, one case of "pancaking" at 5 degrees below in an old Jenny, one slide toward the wheels of a freight train in Devil's Slide, Utah, when Ned Fitzgerald of the Internal Revenue Department happened to be handy enough to save the works with a quick grab—these have been some of the near ones.

AND BESIDES, FOR A WEEK, we were an actor . . . Weighing all these, we find that no previous experience ever approached the terror of those few minutes in the good doctor's chair last night . . Not that Dr. Kaup wasn't perfect . . . with us, fear of total anesthesia has been such a phobia that we ordered a local anesthetic for the comparatively difficult job of having a fractured leg "set" . . . Well, everything we dreaded came true . . . We didn't go out quickly, probably because subconsciously we gave the gas a fight .

WHILE THE "ROAR" of being "under" kept increasing and that very worst possible moment of all of existence was the very next moment about "to happen"—we came out from "under" . . . In the Low Countries today — the "roar," that awful next moment, those terrorizing nightmares are all present . . . But the poor creatures aren't coming out from "under" . . . And, (prediction:) to think that within six months it will be worth a man's happiness over here to think aloud about peace! . . . Ave et Vale! . . . Unless our assignment is changed, or unless some very live news of a national or international character finds its way to this corner, we have inscribed our last words on the subject of Mr. Mars

WHERE TO SAVE

SMALL ACCOUNTS ALWAYS WELCOME

A small amount added weekly from your pay envelope will make it grow.

INTEREST BEGINS ON DATES LISTED

Boston Five Cents Savings	May 15
East Boston Savings Bank	May 15
Eliot Savings Bank	May 15
Inst. for Savings in Roxbury	May 15
Wildey Savings Bank	May 15
Massachusetts Savings Bank	June 1
Boston Penny Savings Bank	June 10
Union Savings Bank	June 10
—SUBURBAN—	
East Cambridge Savings Bank	May 15
Quincy Savings Bank	June 1
Brookline Savings Bank	June 10
—NATIONAL BANKS—	
Deposits in national banks will draw interest from said dates.	
First National Bank (all branches)	June 1
—CO-OPERATIVE BANKS	
Merchants Co-op. Bk. New shares on sale	

ROSITA DIAZ

Lovely Rosita Diaz, Spain's most popular movie star, took a 9-hour bath for her public but found this ordeal far easier than denying the persistent rumor that she had been shot as a spy!

Read her unusual story

In the MAY 19th issue

of

THE AMERICAN WEEKLY

America's most interesting Weekly Magazine Distributed every Sunday with

SUNDAY ADVERTISER

ANNOUNCEMENTS

9—Funeral Directors

J. S. Waterman & Sons
Funeral Directors
497 Commonwealth Ave., Boston

10—Monuments

MONUMENT $155.00
QUALITY--SAVE 20%
Delivered Anywhere in New England. Write for Designs and Prices.
THEO. J. CRAIG
14 FEDERAL AVE.
Op. Quincy Adams Depot
QUINCY, MASS.
BEST BARRE, VT., WESTERLY OR DARK QUINCY GRANITES
300 Monuments in Stock Gra. 1607 or 3783
Open Sat. Aft., Sundays and Evenings Under Lights.

15—Lost and Found

Lost Something?

ALL LOST AND FOUND ADS published in the RECORD-AMERICAN-SUNDAY ADVERTISER are broadcast from Radio Station WMEX on Monday, Wednesday, Thursday and Friday between 11:30 and 11:45 a. m.

WMEX—1500K

FOR INFORMATION PHONE MISS JAMES, LIberty 4000

BOSTON bull terrier, male lost in Cambridge. Large ears, white chest, short tail. "Prince." No collar. Rew. 317 Concord Ave., Cambridge.

LOST—Dalmatian Coach Dog, female, wore collar "Donald Amirault," last seen in North Station; reward Geneva 4548

LOST—Diamond wedding ring, Elm Hill Ave.-Humboldt Ave., Monday morning. Initials E. L.-M. K. Reward. High 7336.

LOST—White shaggy wire haired fox terrier, male; brown on head; reward. Asp. 9933.

29—Medical

FREE, X-RAY

Examination and consultation and trial treatment absolutely free to all who call before May 19, 1940. The X-ray treatment is accomplishing wonders in chronic diseases. No matter what your disease Daniel J. Walsh, M. D., 18 Boylston St., Boston, Mass., fulfills the above offer. Office Hours, Tuesdays and Fridays, 10 A. M. to 6 P. M. Other days, 10 A. M. to 8 P. M. Closed Sundays and Holidays.

BUYERS' GUIDE

Furniture Movers

FURNITURE moved reas., also storage pianos $4, goods ins. in transit Cha. 9574.

Washing Machines

EASY WASHER Factory rebuilt, $15 up 806 Hunt. Ave. Lon. 6600

AUTOMOTIVE

200—Automobiles For Sale

Do You Want a New Car?
1940 DODGE OR PLYMOUTH
Under our special finance plan we will deliver to you for $100 cash balance as low as $35 monthly
Used Cars. No Cash Down.
Our finance charge is the lowest available and includes Fire Theft and Collision Insurance
The finest selection of good used cars from which to choose.
We have just reduced every used car in our stock, which means substantial savings to you and you can see them today.
WE GUARANTEE ALL OUR USED CARS PARTS AND LABOR FREE
HOMESTEAD MOTORS
DODGE-PLYMOUTH
1311 Boylston St., at Fenway Park 2 min. from Sears Roebuck Com. 1150

Porter Sq. Chev. BIGGEST DEAL IN BOSTON
Your old car regardless of make or condition, will cover full down payment on brand new 1940 Chevrolet, or any guaranteed used car in our stock. Lowest carrying charge includes full insurance coverage
2055 MASS. AVE., CAMBRIDGE KIR 4300

$5 DRIVES ANY CAR AWAY. Includes Insurance and Plates
37 WILLYS De Luxe 4 Dr. Tr. Sedan ... $.95
35 FORD Tudor Sedan. Radio and Heater ... 95
33 FORD Sedan, only ... 65
33 OLDS 2-Dr. Sedan ... 65
'33 DODGE Sedan for only ... 135
'32 BUICK Sedan ... 45

PRINCETON-SOMERVILLE
Cor. No. Artery & Wash. St. SOM. 8787

'39 Plymouths $495. De Luxe Radio & heater Coupes, Coaches Sedans 280 Comm. Ave. LON 9588 Open Eves

'36 Buick 41 Sedan $265 Radio & heater. Very nice 880 Commonwealth Ave. LON. 9588. Open Eves

'36 La Salle Cabriolet, $345. A clean black one 880 Commonwealth Ave LON 9588 Open Eves

'36 Plymouth Tour Sedan, $215. A very clean car. 880 Commonwealth Ave LON 9588 Open Eves

'37 Buick 81 Sedan, $795. Roadmaster 2 in choose 880 Commonwealth Ave LON. 9588. Open Eves

'38 Buick 61 Sedan, $795. Radio & heater. Real fancy 880 Commonwealth Ave LON 9588 Open Eves

'39 PONTIAC 2-Dr. Sedan, [illegible] ... Hayward Motors, Inc., 1719 Boylston St., Boston COM. 5166.

36 Packard 120 Touring Sedan Must see it to appreciate. 880 Comm. Ave. Asp. 9133. Open eves **$235**

'35 Ford Tudor Sedan **$95**
963 Commonwealth Ave. ALG. 9541

'35 Plymouth Sedan **$135**
963 Commonwealth Ave ALG 9541

'35 Ford Conv. Cpe. **$195**
963 Commonwealth Ave. ALG 9541

'37 Chev. 2-Dr. Sed. **$285**
963 Commonwealth Ave ALG 9541

'36 Hudson 4-Dr. Sd. **$195**
963 Commonwealth Ave ALG 9541

'36 Dodge 4-Dr. Sed. **$245**
963 Commonwealth Ave. ALG 9541.

'38 Willys Coupe, 10,000 miles. Bargain $420
'38 Willys 4-Door Sedan ... 210
'37 Willys 4-Door Sedan ... 25
'33 Chevrolet Coach
'34 Ford Station Wagon, Bargain
Willys Dealers, 35 Berkeley St., Boston. Han. 7365

'34 La Salle 4-Dr. Tr. Sed. **$185**
Must sell at once. Can be seen any time. MAlden 6487-M.

FORD '34. Sold one just like it yesterday. 132 Broadway, Cambridge. ELIot 8122 **$95**

DODGE '35 Sedan, 4-Dr. Radio & heater, guaranteed 132 Broadway, Camb. Eli 8122 **$215**

DODGE '37 Tr. 4-Dr. Sedan. Reconditioned & guar. 132 Broadway, Camb. Eli 8122 **$395**

'33 Nash 4-Door Sedan, Runs Good $30
'31 Hudson 4-Door Sedan; A Beauty $40
'33 Hupmobile, 4-Door Sedan $70
'37 Chevrolet ½-Ton Panel, Sacrifice $220
Finance Co. Outlet, 15 Center St., Mal. 1988

'36 Pontiac 6-Pass. 2-Dr. Sedan Needs repairs TRO. 4768 **$195**

75 FINE CARS, 3 FINANCE PLANS, NO CASH DOWN HENLEY-KIMBALL 1299 Boylston St Ken 4010

'38 CHEVROLET COUPE, $216 HOOVER MOTORS, Park Sq. Hub 7100. Open eves.

'35 Ford Convertible Sedan. Mr BRIGGS—TROwbridge 9460 **$275**

'38 Plymouth Sedan. Harvard Motors, 275 Beacon St., Somerville. TRO. 1304...... **$479**

'36 Chev. De Luxe Town Sedan, Immaculate. GAR. 7900. **$235**

'37 Chrysler Royal 6 Sed., **$365**
Trunk. Perfect tires, interior and finish Mechanically perfect. Terms or trade. GARAGE, 290 Washington St., Brighton

'36 FORD TUDORS $199
'37 FORD TUDORS 244
'38 CHEV. TR. SED. 345
300 OTHER—30 TRUCKS, $10 to $2000
Any Term OAKLEY MOTORS, Inc., 1540 Columbus Ave., Boston, Mass. GAR. 1100

Packard 5-Pass. Conv. Vict. LIKE NEW 103 Mystic Ave., Medford. Mys. 5050. **$295**

'34 BUICK SED., clean. Daniel J. McDevitt, 1700 Center St. Par. 7000 **$245**

'35 FORD 7-PASS. FOR TAXI WORK. Call COL. 4700. **$150**

1940 Pontiac Sed., $100 down, $30 mo 290 Wash. St., Brighton Alg 1710

De Soto, 1933 Sedan, Radio & Heater, like new. ELIot 9411. **$135**

1938 FORD TUDOR SEDAN Russell Burnett, Inc. SOM. 7000. **$395**

MONEY TO LOAN

YOU CAN GET A LOAN OF $100
IF YOU CAN SET ASIDE $6.41 A MONTH

Cash Loan You Get	Amount You Pay Back Each Month Including All Charges: 6 mos. loan	12 mos. loan	16 mos. loan	20 mos. loan
$ 25	$ 4.54	$ 2.44		
50	9.08	4.87		
75	13.62	7.31	$ 5.74	$ 4.81
100	18.15	9.75	7.66	6.41
125	22.69	12.19	9.57	8.02
150	27.23	14.62	11.49	9.62
200	36.31	19.50	15.32	12.83
250	45.39	24.37	19.15	16.04
300	54.46	29.25	22.98	19.24

We guarantee the payments shown in this table to be the full amount you will pay back, when payments are made on schedule. The faster you pay, the less the total cost.

One price to all

These payments include charges at Household's rate of [illegible] per month. This rate is less than the maximum permitted by the Small Loan Law—and *we guarantee* it to [illegible] the same to everyone—one price to all. [illegible]

BOSTON—THREE OFFICES
110 Tremont Street—4th Floor, Suite 408, Studio Building License No. 23 Phone: LIBerty 6274
59 Temple Place—Corner Washington 8th Floor, Blake Building License No. 202 Phone: HUBbard 4142
*80 Boylston Street—Cor. Tremont Street, Suite 501 Little Building License No. 16 Phone: HUBbard 5844
BROOKLINE
At Coolidge Corner—1352 Beacon Street, 2nd Floor, Pierce Block License No. 141 LONgwood 4471
CAMBRIDGE
678 Massachusetts Ave.—[illegible]
DORCHESTER
At Uphams Corner—[illegible]
MALDEN
351 Main Street—[illegible] MAlden [illegible]
WALTHAM
*282 Moody Street—[illegible] WALtham 2[illegible]

Household also maintains offices in Lynn, Quincy, Lowell, Salem and Manchester, N. H.

HOUSEHOLD FINANCE CORPORATION

*Special quick service at these new offices

BORROW UP TO $300
ON YOUR NAME ONLY
PHONE
HUB. 5876
MISS CASSIDY
Will Welcome Your Inquiry and Give You All Details
LOCAL FINANCE CO.
Helen J. Cassidy, Manager
79 MILK ST. ROOM 815
BOSTON License 174

$50 to $300 Loans
Money for every need, prompt, courteous service; call phone or write.
GOODMAN'S FINANCE CO.
333 Washington St., Boston
LAF. 5304 ROOM 735 License 93

$50 OR LESS
on Your Name Only
QUICKLY
PHONE—THEN COME IN AND GET YOUR MONEY
OTHER LOANS UP TO $300
BOSTON
[illegible]
CAMBRIDGE
[illegible]

PUBLIC LOAN CORPORATION

MONEY LOANED ON DIAMONDS
Watches, gold, silver, jewelry or cash on it. Licensed Mass. Collateral Brokers Est. 1904. Collateral Loans Bought or Financed. [illegible]
SAGER BROS CO. 333 Wash. St. 6th Flr.

PERSONAL LOANS NATIONAL LOAN SOCIETY
294 WASH. ST. BOSTON License 82.

FOR SALE

127—Clothing—Furs

CASH FOR OLD FUR COATS. WE CALL RICHMOND, 619 Wash. St. HUB. 3567

130—Refrigerators

Used elec. refrig., $19-$22. NATIONAL, 26 Church St., Camb. Tro. 1810. Open even.

AUTOMOTIVE

200—Automobiles For Sale

1939 MERCURY SEDAN, R&H MR. ATAMIAN, SOM. 1515. **$695**

'36 BUICK 4-DR. SEDAN, R&H MR. HEUSSI, GEN. 7300. **$375**

'33 Plymouth 4-Door Sedan. 130 Broadway, Somerville. Som. 3700. **$60**

Repossessed '37 Dodge 4-dr. D.L. Sedan. Unpaid balance $364. 1970 Pkwy., Everett.

Repossessed '39 Plymouth Beach Wagon Unpaid balance $695. 1970 Pkwy., Everett

Repossessed '38 Buick Sedan, unpaid balance $493 1970 Parkway, Everett.

THIS IS NOT A BANK, BUT YOU SAVE MONEY BAGDIAN BROS., 80 Prospect St. Camb Kir 0440

FREE—10,000 miles of lubrication with any used car bought at Blue Hill Pontiac.

37 DODGE 4-DR. TOUR. SEDAN, $415. CYPRESS MOTORS, 316 Boylston St., Brookline. LON 3737

'35 PONTIAC TRUNK SEDAN. PRICED LOW. CAPITOL MOTOR CO., 251 PROSPECT ST CAMBRIDGE. ELIOT 9800. **$245**

201—Trucks For Sale

'36 FORD PICKUP. Like New. 454 Cambridge St., Allston ALG. 9722. **$195**

37 Chevrolet 158" Chassis & Cab 950 Broadway, CHE. 1880 **$295**

202—Automobiles Wanted

SPOT CASH HIGHEST PRICES FOR YOUR CAR BRILLIANT'S, 192 Broadway, Somerville SOM 2440

MORE FOR YOUR CAR. WE PAY $50 to $100 MORE. GAR. 8967. CASH

CARS WANTED FOR CASH HIGHEST Prices. 280 Wash. St., Brighton ALG 7280

IMMEDIATE CASH FOR YOUR CAR. Call Mr. Yerxa, 15 Center St. Mal. 1988

209—Automobile Insurance

$10 Down 6 months to pay. 89 Broad St. Room 516, HUB. 1448

EMPLOYMENT

61—Employment for Men

INDUSTRIAL SALESMAN. Unusual opportunity for high class man with power transmission experience and wide acquaintance with [illegible]. Must have car. Generous commission [illegible] Write Box A225 American Office.

YOUNG MAN [illegible] high school graduate [illegible] See Mr. [illegible] St. Room 49

68—Instructions

MEN 18—50

To train [illegible] installation [illegible] rapidly growing [illegible] transportation [illegible] room included [illegible] mechanically inclined [illegible] tion. Write giving details. TRAINING CORPORATION OF AMERICA, Record-American Box 4-294

LEARN A TRADE
WELDING—MACHINIST
Send For Free Booklets Now
MASS. TRADES 131 OLIVER ST., Boston HUB 1424.

BE A CERTIFIED WELDER
New England's only Exclusive Welding School. Enroll for Spring classes NOW. New England Welding Laboratories, Inc. 88 St. Stephen St. Boston. Com. 4218.

RENTALS

101—Hotels

HOTEL ESSEX
OPPOSITE SOUTH STATION
400 OUTSIDE ROOMS
SPECIAL WEEKLY RATES $9.00 UP
Daily rates $1.50 to $3. None higher

94—Unfurnished Apartments

ROXBURY Cor. location, brick 5 6 rms. heated $16 to $40. LIB 8439

104—Children to Board

WANTED—Child to board, any age; private home; best of care. Highlands 7848.

AUSTEN LAKE

Dizzy Dean: Portrait Of a Thwarted Hero

DIZZY'S IN TOWN!—NOT THE RANTING, bombastic, vocal acrobat that was Dean in his prime, but a sedate, silent and moody man. And from Chicago comes the whisper that the Cubs, convinced that the old eccentric has burned the filament out of his arm, are about to turn him loose. It's a bit sad!

AUSTEN LAKE

No curious crowd loitered around the Trinity station when the Cubs unloaded in the early hours today. No swarm of fame-struck urchins followed Dizzy as he slouched the short distance to his hotel, where he breakfasted and barned up until game-time.

Now that his span of usefulness is short Dean wants to stay in baseball. He craves the life that he said, a little while ago, he detested most. For, only two years ago he told me that he yearned for the happy home-life of Oklahoma's cotton country, the companionship of cattle, the musical whinney of mules and the long sun-drenched afternoon of doing nothing.

"Baseball," he said then, "is just a sideline anyhow," and he had told on his finger the various money mediums he possessed toward riches—a cereal company's contract for $30,000, a gasoline hookup for $10,000 and objects of advertising endorsement for $20,000 more.

Those, while not exactly figments of his imagination, were outlandishly beyond the truth. For Diz was a pathological prevaricator who liked to trim the truth into paper doll shapes. Like a painter he used the colorings of his imagination as pigments to improve dull facts and, though his fibs were never malicious, they merely traced to a desire to make his legend loom a little larger, as one who prefers fiction to autobiography.

And now . . . "Yuh don't want nuthin' from me," he said. "I ain't news any more." I say it's a bit sad, because in the drab, workaday round of business baseball, sport needs its Dizzy Deans, its Max Baers, its Tony Galentos and kindred slapstick genii. The country needs to laugh in these sordid times.

* * *

The "Home-Going" Guy

"THE MAGNIFICENT PEST," ONE CHICAGO newsman labelled Dean last year when he was having one of his copyrighted tantrums. He isn't now! "The most docile, quiet guy in the club," said another Chicagoan today. Curious! For it was just three years ago that I sat in his New York hotel room where he was packing his wardrobe for a midnight Pullman jump to Boston. His shirt sleeves were rolled up displaying a faded tattoo design of a purple hand and the Latin word "fide" thereon. He was in the middle of his ruction with President Ford Frick over his crook-calling speech which had made the front page headlines of the nation. He was frankly unpenitent and said, "I ain't takin' any abuse from nobody. I don't need to!" He had an independent bankroll, he said, and would fulfill his eternal threat to "go home" if irked by too much authority. He was, as one of his teammates said, "the goldurndest 'going-home' guy in the game."

But now, faced with the prospect of being sent home, perhaps forever, he is pathetically anxious to stay. He wants to be one of the boys! Funny! as you talk to Dean now he answers in monosyllabic undertones, his voice trailing off to mumbles as though sensitive at being overheard. His teammates don't bother to listen! But previously, in his heyday, when he spoke in his throaty, dominating tone, chat languished elsewhere. Then his mates assumed an air of quizzical deference as though pausing to locate the hum of a hornet, with faces puckered with a mixture of admiration and annoyance. And then his mind had worked at tangents, his ideas leapfrogged each other in midflight, so that the recitation was one of first wavings, frowns and he-sez and I-sez, with Dizzy parading some priceless gem of his own wit and gurgling self-appreciation in a bull baritone. But not now!

* * *

Here's Luck Diz!

DIZ IS ONLY 31, AN AGE WHICH is the physical peak of most pitchers. But he has only the whisper of the fast ball which used to woosh past batters in a white blur. He throws custard pie balls now, pitches which vary between slow and slower and depend on a tricky arm motion to make batters mix their feet. So batsmen who used to stand with their knees bent, ready to jump backward, are crimping their toenails and swinging from the pants pocket.

So ends the era of one of the game's most distinguished characters. Or does it? The pitcher who once boasted his ability to run his league president out of baseball, who slurred the league umpires without penalty, who challenged his own club mates, who threatened to desert, who ridiculed his bosses and flouted discipline, has become one of the well-washed and docile boys in the front pew.

This spring he stopped being Dizzy and became Jay Hanna Dean, simple and unassuming. Having become less of a pitcher he began to be less of a talker. He was tractable and accepted a $12,000 cut. The day was gone when he could say, "No matter what they offer I won't like it." He agreed to terms, after a brief pout, swore to a clause on good behavior, pledged allegiance to his manager and went to work. But also . . . !

This reveals a hitherto concealed sub-strata of intelligence in Dean's makeup. He has a sense of proportion! Also he shows a genuine love for the game. He now makes no mention of quitting baseball. Prosperity's contempt has been replaced by adversity's respect. Once more he yearns to be one of the "seven great pitchers of history," as he once labelled himself. And the baseball world is quick to wish him luck.

Hunch Points to Sox As Pennant Winners

By JOE CASHMAN

CHICAGO, May 14—Here's something new in hunches.

As our league-leading Red Sox inaugurated their first western invasion of the season in the opener of a two-game series with the White Sox at Comiskey Park today they learned that in some quarters out here they and the Pale Hose were being installed as co-favorites to win the pennant.

And all because of World War II.

Silly maybe, but no sillier than a lot of other superstitions, after you hear the whole story.

Remember World War I from 1914 to 1918?

'15 '16 and '18 SOX WON

In 14 the Boston Braves won their first and only flag. In 1915 and 1916, the Red Sox were A. L. champions. The Chisox succeeded the Fenway flock on top in '17. In '18 the World Series brought together the Red Sox and the Chicago Cubs.

Since the boys came marching back from "Over There," Boston hasn't had a flag and the White Sox haven't come through since Peace Treaty days in '19.

So, think the hunch players, with Europe aflame again, this is the year for either Boston or Chicago.

War or no war, the Cronimen certainly aren't a bad bunting bet at this time. Leading in the race by 1½ games, it's still to be shown that they're not the best club in the loop.

YET TO WIN HOME GAME

The Pale Hose, in the cellar when they were last in Boston, still in the second division, and still to win a game at home, don't look so hot.

But Manager Jimmy Dykes thinks his charges have a chance.

"Any one of five clubs can win this race," chirps the pepper-pot pilot of the Pale Hose," and we're one of them. The others are the Red Sox, Indians, Tigers and Yankees.

"The Indians have shaped up as the strongest against us. They have shown us great pitching, and that's all important.

"I don't think as highly of the Red Sox as most people, probably because my White Sox trounced them soundly last season, but I must admit that there's plenty of punch in the Boston lineup. Cronin could win this race if he gets a little better pitching and catching than he did last year.

YANKS TEAM TO BEAT

"The Yanks are by no means out of the running, as I look at it. If they have a good Western trip they'll be the club to beat in my books. Should their slump continue on this trek, though, it may be safe to forget them.

"With the Tigers it's a question of how long their veterans can stand up. If fellows like Gehringer, Averill, Bartell, Higgins and Bridges don't bog down in the warm weather tha' will be a tough club to beat.

"As for my outfit, I am confident it will soon be in the thick of the contention. After a bad start it won seven out of 12 games on the recent Eastern swing and is now only a half-game out of the first division.

EDGED BOSTON LAST YEAR

"Certainly, we can't be dismissed as possible winners. We'd have landed in second place last season if it hadn't been for the Yanks. We took 14 out of 22

Continued on Page 30, Column 1

Table of Runs

AMERICAN LEAGUE

Teams	T	W	T	F	S	S	M	Ti
BOSTON	6	5	6	3	9	6	*	39
Cleveland	4	10	4	6	1	2	*	38
Chicago	6	6	5	6	1	4	*	25
Detroit	4	4	5	3	6	3	*	19
New York	2	4	6	2	5	4	*	20
Philadelphia	3	10	2	8	6	4	*	33
St. Louis	5	8	4	4	6	5	*	26
Washington	6	3	4	7	9	2	*	31

NATIONAL LEAGUE

Low for Day—Philadelphia.

Teams	T	W	T	F	S	S	M	Ti
BOSTON	11	16	1	*	2	2	5	31
Brooklyn	2	*	4	2	4	5	6	23
Chicago	6	*	1	5	7	1	*	20
Cincinnati	7	4	4	*	12	20	8	55
New York	6	10	17	7	10	3	11	64
Pittsburgh	9	6	6	9	8	5	*	43
St. Louis	18	7	8	*	8	5	8	54
Philadelphia	1	4	4	*	6	3	3	20

*No game.

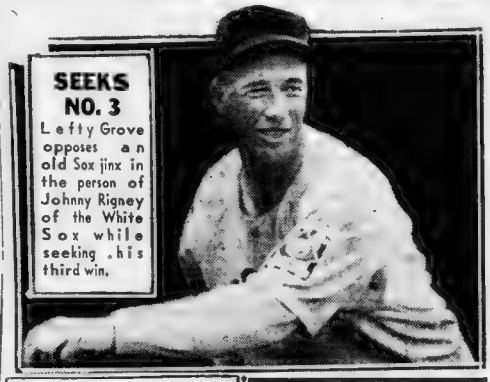

SEEKS NO. 3

Lefty Grove opposes an old Sox jinx in the person of Johnny Rigney of the White Sox while seeking his third win.

BASEBALL

NATIONAL LEAGUE

Club	Won	Lost	Pct.	*GB
Cincinnati	15	4	.789	—
Brooklyn	14	4	.778	½
New York	11	8	.579	4
Chicago	11	11	.500	5½
St. Louis	8	13	.381	8
Philadelphia	6	11	.353	8
BOSTON	6	12	.333	8½
Pittsburgh	5	13	.278	9½

*Games behind leaders.

RESULTS YESTERDAY

Giants 11, Bees 5.
Dodgers 6, Phils 3.
Reds 8, Cards 3.
Called on account of darkness, fourteenth inning.
Only games scheduled.

GAMES TODAY

Chicago at Boston
Pittsburgh at New York
Cinci at Brooklyn
St. Louis at Philly

AMERICAN LEAGUE

Club	Won	Lost	Pct.	*GB
BOSTON	16	6	.727	—
Cleveland	14	7	.667	1½
Detroit	12	10	.545	4
Philadelphia	10	13	.435	6
St. Louis	9	12	.429	6½
Chicago	9	12	.429	6½
Washington	9	13	.409	7
New York	7	14	.333	8½

*Games behind leaders.

GAMES TODAY

Boston at Chicago
New York at St. Louis
Washington at Detroit
Philadelphia at Cleveland.

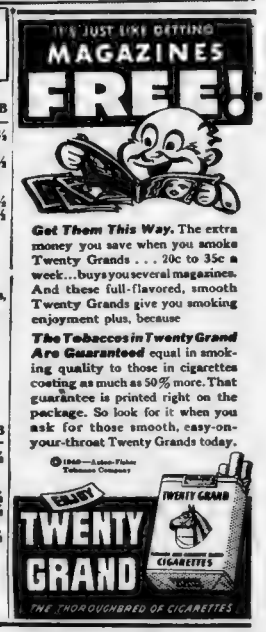

2 Great New Gasolines!

COLONIAL BEACON OIL COMPANY

HARTNETT'S CUBS FACE B'S AT HIVE

By BILL GRIMES

After losing three in a row to the Giants, the Bees will entertain the Chicago Cubs this afternoon at National League Field in the first of a three-game series.

Nick Strincevich, the rookie right-hander from the Yankee chain gang who was drafted from Sacramento of the Pacific Coast League, will be on the mound for the Stengelese. It will be Nick's home debut and he will be seeking his second victory of the season.

Despite the fact that they have won only six verdicts out of 18 starts, and in the face of the 10-inning encounter they lost in Chicago, the Bees believe that they have an edge on the Cubs.

BAD NEWS FOR BEES

At this stage of the National League race, the Bees have played 10 games against Eastern clubs and eight with the Western loop. And, of these six wins, three were scored over Pittsburgh, and one over St. Louis, Cincinnati and the Phillies.

Bill Lee, the giant right hander, will be on the points for the Cubs. Lee blew a decision to the Pirates on his last time out but he is usually bad news to the Bees.

Dominic Dallessandro, the former Red Sox midget outfielder, will be in left field for the Cubs and the local fans will get a chance to pass judgment on Bill Rogell, another Red Sox cast-off of a decade ago, as a National Leaguer.

Manager Casey Stengel is elated over the fact that he doesn't have to look at the Giants for awhile. The Terrymen are riding high, having now won six straight games. Due to the five tilts they have taken from the Bees, the Giants are right up in the middle of the fight for National League honors. And, they are not looking for much trouble from the Pirates, with whom they open a three game series this afternoon in the Polo grounds.

HURLERS HIT NEW LOW

The Bees have encountered some mediocre pitching this season but yesterday their hurlers reached a new low. While trying to stop the Giants in the third and final game of the series, Manager Casey Stengel called upon no less than six pitchers. And, but for one perfect inning by Frank Lamanna and two by Joe Callahan, they were all found wanting.

Joe Sullivan opened the game and after one round was through for the afternoon but not until the Giants had stepped out to a three run lead. Sullivan acted as though he was cold when he went to the mound and before he got warmed up the Giants had nicked him for a single and a home run, which combined with a wild heave into left field by Les Scarsella, cost him three runs.

Then came Frank Lamanna, who got by in the second inning but aided and abetted by a boot by Rowell, who aside from that one chance played a fine game at second ball, went for four runs in the third and the showers.

There was nothing sensational about Al Lavery's fourth inning exhibition, during which the Giants pushed across two more runs, so the North Oxford flinger bowed out in favor of a pinch hitter.

CALLAHAN TOO WILD

Joe Callahan, the East Boston star developed a wild streak after getting two Giants in his first inning, the fifth, and passed Whitehead and Moore but Chet Ross saved him from any trouble by gathering in Demaree's hoist. Then, Joe set the Giants down in order in the sixth and seventh and he looked to be out of the eighth inning when suddenly he, and Umpire Lou Jorda went wild.

Jorda called at least three pitches wrong, and Callahan became so upset that he walked five in a row, forcing over two runs, after two men were down.

NATIONAL LEAGUE FIELD
Tomorrow at 3:00 P. M.
BEES vs. CHICAGO
Seats at Filene's Men's Store. Hub. 2195

BOSTON'S HOME TO HIM—Dominic D'Allesandro used to outfield for the Red Sox. Trade winds finally blew him to the Cubs home port. He has won a steady berth, is doing a good job, and hoped to show Boston folks a hit or two at the Hive today.

Cronin Clicks As Traffic Cop For Sox Staff

CHICAGO, May 14 (AP) Joe Cronin plays plenty of shortstop for the Red Sox but he's almost as busy serving as traffic director between the Boston bullpen and the pitcher's mound.

His clever handling of a sorry pitching staff accounts to a great extent for Boston's front running position in the American League as the first swing through the West begins.

The Red Sox have won 16 of 22 games, but only five times has the starting pitcher been able to finish a game. No one pitcher has started and finished two games. Thus 17 times Shortstop-Manager Cronin has had to wave in relief from the bullpen—usually the veteran Joe Heving, rookie Herb Hash or Jack Wilson.

This trio has won seven victories against one loss. Fine relief work and experiments with the mound employes have kept the offensively powerful Red Sox ahead of a hot Cleveland team.

Cronin has used 10 pitchers in 22 games and all of them except Heving and Charles Wagner have received at least one starting assignment. Hash, 25-year-old Minneapolis recruit, has been the most effective, winning three, losing one, and allowing 11 hits and five runs in 20 innings.

But Cronin isn't discouraged over this heavy bullpen traffic. He hopes to come up with a couple of reliable starters from among the seven under 30 years of age to go with ageing Bob Grove and Fritz Ostermueller.

Hudlin May Join Red Sox Staff

Dame Rumor today had Willis Hudlin, who was handed his outright release by the Cleveland Indians, joining the Boston Red Sox hurling staff.

It was reported that the Red Sox would make the 34-year-old veteran a bid. Hudlin, a 10-year-man, won two games and lost one this year. Last year, he captured nine and dropped ten.

St. Thomas' Nines Have Two Games

The St. Thomas' Intermediates will clash with the J. T. Fallon Post in a baseball game at the Carolina ave. playgrounds tonight.

The St. Thomas' seniors will have the St. Mary's Club of Charlestown as an opponent at the Carolina ave. playgrounds on Friday night.

Vander Meer in First Start Fails to Last

By Associated Press

The little game that wasn't there, a phantom baseball battle as far as the National League was concerned, was probably the lustiest 14-inning interlude that ever ended exactly where it started.

It was an 8-8 tie between the league-leading Cincinnati Reds and St. Louis Cardinals with darkness finally halting the show. It also was one of three games played in the majors yesterday, the others likewise being in the National League with the New York Giants beating Boston 11-5 and Brooklyn downing the Phillies 6-3.

It's a story begun on an historic occasion. A flood April 23 washed out a contest the Cards had scheduled at Cincinnati. It was the first time a flood ever had caused postponement of a major league game.

Later someone thought of using the open date both teams had on Monday, May 13, when they would be heading East together after playing a series in St. Louis. The newspapers were notified. Fans were told. It was a special Ladies' Day, and 9370 women thronged Crosley Field. But the National League office in New York didn't know anything about it.

NO UMPIRES ASSIGNED

President Ford Frick didn't assign any umpires.

Larry Goetz, one of the league's regular staff of arbiters, was located enjoying a day off at his home in Cincinnati and summoned to duty. Coach Jim Wilson of the Reds and Pitcher Lon Warneke of the Cards were pressed into service, and the game got started half an hour late.

Manager Bill McKechnie kept it unique by sending Johnny (Yeh Double No Hit) Vander Meer to the mound for the first time this season. Before he could get anybody out in the fourth he had given up five walks and five hits, including three home runs.

This was only the overture. Johnny Mize hit three home runs and Joe Orengo one for the Cards. Bill Werber of the Reds tied a major league record by getting four doubles.

Cincinnati used five pitchers and St. Louis four. With the score 7-7 Clyde Shoun of the Cards and Milt Shoffner of the Reds, both southpaws, hurled six scoreless innings from the seventh through the 12th.

GAME CALLED

In the first of the 13th Mize hit his fourth homer and the Reds clipped right back with a run on a pinch double by Bill Hershberger and a single by Werber. That was the way the game ended an inning later when Umpire Goetz called the game because of darkness.

The tie kept the Reds half a game in front of the second-place Dodgers, who put down the Phils with a minimum of effort. All the Philadelphia's three runs were scored in the fifth, Hugh Casey holding the visitors scoreless before and Vito Tamulis shutting them out after. Manager Leo Durocher made four hits to lead the assault on Ike Pearson.

They're Off!

50,000 See Twi Openers

Nearly [illegible] twi baseball fans flocked to [illegible] ball parks last night for the opening round of five games in the 1940 Boston Park League pennant drive. One of the largest crowds recorded in twi baseball, 12,000 persons, saw [illegible] on the [illegible] Casey Club [illegible] the St. Augustine [illegible] Dorchester Town Field, but preceded by traditional [illegible] ceremonies [illegible] the [illegible] Casey Club [illegible] Mailer.

[illegible] were Red Sox General [illegible] Eddie Collins [illegible] Publicity Director Ed [illegible] President Bob Quinn and [illegible] John Quinn of the Bees [illegible] Casey, [illegible] and Park [illegible] Warren P. [illegible]

At [illegible] St. M[illegible] A. A. [illegible] off two Casey Club [illegible] South Boston [illegible] Catholic [illegible] 13, the Navy Yard [illegible]

SOX, BEES AVERAGES

RED SOX

	ab	r	bh	rbi	hr	Pct.
Hash, p	4	1	1	0	0	.250
Finney, rf	85	14	[illegible]	13	2	.470
Cramer, cf	100	17	40	14	0	.400
Williams, lf	84	19	30	13	2	.357
Grove, p	9	1	3	0	0	.333
Heving, p	3	1	1	1	0	.333
Ostermueller, p	3	0	1	0	0	.333
Foxx, 1b	77	18	22	27	6	.286
Tabor, 3b	88	14	22	9	4	.250
Doerr, 2b	90	9	22	14	1	.244
Peacock	25	4	6	4	0	.240
Harris, p	9	1	2	1	0	.222
Cronin, ss	75	12	14	9	1	.187
Desautels, c	50	4	9	4	0	.180
DiMaggio, cf	13	2	1	2	0	.130
Wilson, p	6	0	1	1	0	.167
Bagby, p	13	1	2	1	0	.154
Galehouse, p	10	1	1	0	0	.100
Dickman, p	11	0	0	0	0	.000
Nonnenkamp, of	4	0	0	0	0	.000
Carey, inf	1	0	0	0	0	.000
Wagner, p	0	0	0	0	0	.000

PITCHERS' RECORDS

	W	L	Pct.
Heving	3	0	1.000
Grove	2	0	1.000
Wilson	1	0	1.000
Galehouse	1	0	1.000
Hash	3	1	.750
Harris	2	1	.667
Bagby	2	1	.667
Dickman	1	1	.500
Ostermueller	0	1	.000

BEES

	ab	r	bh	rbi	hr	Pct.
Warstler, 2b	15	2	7	2	0	.467
Scarsella, 1b	[illegible]	7	18	9	0	.340
Ross, lf	71	9	24	8	0	.338
[illegible], p	[illegible]	0	1	0	0	.333
Lopez, c	49	5	16	4	0	.327
Miller, ss	65	10	20	11	2	.303
[illegible], cf	10	2	3	1	0	.300
Rowell, 2b	52	5	15	1	0	.288
Errickson, p	7	1	2	0	0	.286
Hassett, rf	69	10	18	1	0	.261
Cucinello, 3b	74	9	19	11	0	.257
Andrews, c	4	0	1	1	0	.250
Cooney, cf	25	1	6	3	0	.240
West, rf	64	11	14	7	2	.219
Sullivan, p	11	0	2	1	0	.182
Posedel, p	14	2	2	0	0	.143
Masi, c	15	0	2	2	0	.133
Sisti, 2b	17	1	2	0	0	.118
Strincevich, p	8	0	0	0	0	.000
Barnicle, p	4	0	0	0	0	.000
Swift, p	[illegible]	0	0	0	0	.000
Coffman, p	[illegible]	0	0	0	0	.000
Majeski, inf	[illegible]	0	0	0	0	.000
Whitehead, of	1	0	0	0	0	.000
Callahan, p	1	0	0	0	0	.000
Lamanna, p	1	0	0	0	0	.000
Piechota, p	1	0	0	0	0	.000
Lavery, p	0	0	0	0	0	.000

PITCHERS' RECORDS

	W	L	Pct.
[illegible]	1	0	1.000
Posedel	2	2	.500
Swift	1	1	.500
Strincevich	1	2	.333
Sullivan	1	3	.250
Javery	0	1	.000
Coffman	0	1	.000
Callahan	0	1	.000
Fette	0	1	.000

Favorites Mean Little In Goodall Round Robin

By BILL GRIMES

Down at Flushing, Long Island, N. Y., a field of 15 of the top ranking golf professionals are tuning up their games at the Fresh Meadows Country Club for the third annual Goodall Round Robin championship of champions.

Pres. Elmer Ward of the Goodall Co. (Palm Beach suits) who was the 1930 New England amateur champion, is the founder of the Goodall Round Robin tournament. Two years ago, he conceived the idea of staging this unique links spectacle, offered a purse of $5000 and invited the 15 leading pros to play in the first annual Goodall at the Kenwood Country Club, in Cincinnati.

During the rounds of the 1938 Goodall Round Robin, Henry Picard piled up such a lead that he appeared to be unbeatable. But, anything can and does happen in Round Robin events, and Sammy Snead and Gene Sarazen came from behind to pass Picard, and at the end of the required 126 holes were tied. Slamming Sam won the play-off to pick up $1000 and the Goodall Trophy, which, incidentally is valued at $500.

A year ago, the second annual Goodall was played at Fresh Meadows. At the start of the sixth round, Light-Horse Harry Cooper had a 19 point lead over Craig Wood but the latter staged a spurt and came within two points of catching the winner.

IDEAL FOR GALLERY

The round robin set-up is the stiffest of all tests for the participants. The field is limited to 15 contestants, who are divided into five threesomes, and by the time that the seven rounds are completed every player has matched holes with the other 14 competitors.

Elmer Ward selects the field for the annual Goodall Round Robin tournaments from the showing of the pros in previous year's championships and the winter flying circus. Every pro in the game is anxious to make the Goodall, for bids to play in that event establish the players as belonging to the elite of golfdom.

Of the 1939 field which competed at Fresh Meadow, Sammy Snead, Craig Wood, Paul Runyan, Ben Hogan, Jimmy Hines, Horton Smith, Jimmy Thomson and Dick Metz are the only repeats.

Byron Nelson, the U. S. Western and Massachusetts open title holder, Henry Picard, the P. G. A. and Metropolitan open champion; Jimmy Demaret, the country's No. 1 prize winner from Ft. Worth, Tex.; Gene Sarazen, Lawson Little, Clayton Heafner and Martin Pose, who is the open champion of Argentina, were invited to fill the vacancies.

DEMONSTRATES SKILL

With the game's greatest sharpshooters competing for the $5000 purse, the Goodall Round Robin is even tougher to predict a winner than a United States open champion. And, from the standpoint of the gallery, the Goodall is ideal, for with the entire field in five threesomes, the spectators can watch the parade pass any given point in 45 minutes and then move to another point of vantage.

Byron Nelson is the pre-tournament favorite, but the field is studded with so many top notch stars that the odds are unusually short. Henry Picard is receiving strong backing as are Jimmy Demaret, Ben Hogan, and Sammy Snead.

The Goodall field has been practicing at Fresh Meadows off and on for more than a week. The 15 contestants are quartered at the Forest Hills Inn, which is located almost on the course.

The first round will be played Thursday afternoon, after the $1000 Golf Lesson during which each of the players will demonstrate his favorite shots, while Horton Smith explains to the gallery, how the shots are executed.

On Friday, Saturday and Sunday, the field will play two rounds daily.

RUPTURE
All types of Reducible Hernia successfully controlled — expert fitters in attendance
G. W. SMITH & CO.
99 WASHINGTON STREET, BOSTON CAP. 9547

Revise Line, Jockeys, Odds At Belmont

FIRST RACE

Undependable, 115, Arcaro	8-1
Prima Donna, 108, Berg	5-1
Gay Man, 111, Meade	15-1
Ariel Rose, 112, Haas	8-1
My One, 112, Eccard	5-2
Bright Harvest, 116, James	3-1
Edasel, 112, S. Renick	5-1
xLady Andy, 103, No boy	20-1
xClock Time, 107, Durando	8-1

SECOND RACE

xxxBarry Star, 138, Belyshi	10-1
Wrackonite, 138, H. Murdock	20-1
Rouge Mont, 138, H. Clements	20-1
xUrfe, 136, Pfiffering	20-1
xEdile, 140, Leonard	10-1
xSir Koster, 147, S. Banks	15-1
Big March, 143, Penrod	6-1
xRideway, 146, Walker	4-1
xThe Immortal II, 138, L. Sessa	8-5
xxDundrillin, 141, L. Murdock	5-1

x-5, xx-7, xxx-10 pounds apprentice allowance claimed.

THIRD RACE

xArgella, 103, No Boy	5-2
Court Counsel, 113, A. Robe'son	8-1
Bill D., 115, S. Renick	2-1
Phara Belle, 108, Wall	8-1
xPont Neuf, 116, Allgaier	5-2

FOURTH RACE

aWhichwins, 111, S. Rossi	15-1
bVaucouleurs, 116, Wall	15-1
Vigi Et Un, 117, Workman	20-1
Mentu, 116, Scabo	20-1
Lewiston, 116, Steffen	20-1
cHasty Notion, 116, H. Richards	8-1
Cape Cod, 116, James	5-2
No Cloud, 116, Meade	20-1
aTransfigure, 116, Eccard	15-1
Starctor, 116, Peters	20-1
Starry Hope, 116, Anderson	15-1
Cuantos, 116, Schmidl	20-1
Fly Gent, 116, No Boy	8-1
The Fiend, 116, A. Robertson	8-1
Richmond, 116, Haas	3-1
cAir Master, 116, Wright	8-1
Vermont, 116, Arcaro	5-1

aWilliam Ziegler, Jr., entry.
b—Normandy Stable and Bern entry.
c—J. E. Widener entry.
Mutuel Field—Lewiston, No Cloud, Starctor, Cuantos.

FIFTH RACE

Pleione, 110, F. Smith	10-1
Witchlike, 114, Ashcroft	3-1
Piquet, 110, Arcaro	15-1
Colosseum, 110, Eccard	20-1
Boola Brook, 110, S. Renick	15-1
Ouch, 114, A. Robertson	5-2
Small World, 110, James	4-1
Us, 114, Meade	4-1

SIXTH RACE

Woof Woof, 116, Andreson	6-5
Shipmate, 113, James	10-1
Maroqay, 113, Arcaro	5-2
Jacomar, 113, Caffarella	6-1
Cockerel, 116, Occamillias	4-1

SEVENTH RACE

Yes Or No, 117, Arcaro	8-5
Bright View, 108, R. Scott	10-1
Gramps, 13, Anderson	5-1
xShip Biscuit, 112, C. Durando	5-2
Genl. Manager, 117, Caffarella	3-1

EIGHTH RACE

Be A Belle, 11, Robertson	6-1
Buena Oro, 112, Wright	10-1
Howellville, 13, Romaine	20-1
Ballwick, 120, Schmidl	5-2
xLow Cuts, 109, Durando	10-1
Spanish Way, 120, James	5-2
xStepahead, 104, Lemmons	20-1
xCompany Halt, 112, Duncan	6-1
xInterpreter, 112, Allgaier	10-1
High End, 114, Eccard	20-1
Mantagna, 114, Anderson	10-1

xApprentice allowance claimed.

Gansett Mutuels

For Monday, May 13

1—2—7 Races	$126.10
1—2—3—5—7 Races	$193.00
7 Races	$233.20
Three Races	$113.60
Five Races	$181.60
Seven Races	$233.20

They'll Do It Every Time -:- Hatlo

Today's Race Scratches

AT BELMONT PARK

3—Merry Marine, Tedmelia.
4—Gayle F, Cheese Straw, Erule Holst.
8—Armagnac.
Weather cloudy, track fast.

AT NARRAGANSETT

No scratches. All go in all races.
Weather cloudy, track fast.

AT BEULAH PARK
(Twilight Card)

1—Olin J., King Belgian, Parlor Trick, Houstonian, Miss Monk, Military Miss, Red Go, Playline.
2—Show Us, Miney Myerson, Skotchy, Ducky D, Sally Quick, Skillful Lady, French With, Whatapal.
3—Jolo, Old Honesty, Roman Pride, Abotandy, Down In Front, Harjo, Lauretta J., Communique.
4—Spanish Beauty, Byrd Lady, Telepathy, Instead, Juanita J., Michael H., Genuine Sport, Sun Camp.
5—Rammoose, Marlie May.
6—Baby Therese, Miss Monte, Sugar Jar, Swift Air, Golden Nugget.
8—Tip Inn, Cecil B., Exclusive, Gonsbaby, Monocacy.
9—Declared off.
Weather clear, track fast.

AT CHURCHILL

1—Tiger Teddy.
3—Just Verdict, Sir Kid, Roam-Banker, Alyearn, Texas Way, Hadamoon.
5—Hazel Lee.
7—Stable, Paddy.
8—Gunwale, Fair Haste, Voniadale, Vellas Choice, Cross Ruff, Camaraderie, Chicharra, Inscomira.
Ninth race is off.
Weather clear; track fast.

AT CHARLESTON

1—Budon, Mayfern, Miss Soot, True Line, Totty.
2—Welsh Star, Frederick, Royal Veil, Star On, Time Saver, Butterman.
3—Miss Warning, Osofree, Duval Sun, Capstick, Vanelde, Paper Girl.
1—Blue Boo, Caldon, Hepzibah, Super John, Vanishing Hope, Romney Royal.
3—All Go.
6—Fleet Wind, Way Out, Barface, Happy Host, Cream Cheese, Strumming.
7—Bromide, Unlawful, Bubbleworth, Curves, Last Scamp, Bean Bon.
8—Canynge, Simmer, Canter Belle, The Swagman, Best Policy, Light Action.
9th race declared off.
Weather clear, track fast.

TAYLOR TOP EARNER

W. L. Taylor was again top man at the payoff window in the Gansett office of the horsemen's bookkeeper when he picked up a check for $486 for his six days work last week.

Another Feature!
TO IMPROVE THE ALREADY GREAT
Green Race Special

BERT E. COLLYER'S Selections
AT NARRAGANSETT
and other leading tracks

The Green Race Special Edition
OF THE
BOSTON AMERICAN
NOW OFFERS
19 Racing Features
TO RACE FANS

CONNORS REVEALS DRASTIC CHANGES IN RACING RULES

By JACK CONWAY

Sweeping changes have been made in the rules governing racing in Massachusetts, according to an announcement made today by Chairman Charles F. Connors of the State Racing Commission.

The Puett electrical starting gate came in for some consideration. In the event the door in front of a stall fails to open at the start of a race, money will be refunded that was wagered on the horse that didn't have a chance to get away with the remainder of the field.

If two horses, other than an entry, are prevented from getting started as a result of the failure of the gate to open the race shall be declared "no race" and the money refunded. If the race is a stake race, it shall be run over within 12 days. The starting fees will be refunded, but the nomination money will stand.

CHECK ON OWNERS

The Racing Commission also passed a ruling which will prevent directors, officers, employes or persons acting in an official capacity from runing horses at the track with which they are associated.

The method of claiming horses has been changed. All claims must now be filed 30 minutes before the time the first race is scheduled to start. Formerly it was possible to make a claim before any race.

So as to protect the public all changes in weights over half a pound must be posted at the track.

The commission refused to charge its stand on jockey's agents. There will be an office set up at Suffolk Downs where the jockeys will be given mounts. The association will conduct the office under the supervision of the racing commission.

ON MINUS POOLS

The commission also ruled that even in cases of a minus pool the smallest payoff may be 10 per cent on $1.

The rule changes include:

No director, and/or officer, or employe of, or any person acting in an official capacity for any duly licensed association conducting a running horse racing meeting shall run any horse in his ownership at that meeting or any horse in which he has any interest whatsoever; for any violation of this rule the guilty person or persons may be suspended or ruled off.

OVERWEIGHT RULE

Amend Rule 142 of the Rules of Horse Racing to read as follows:

If the overweight is more than one-half (½) pound in excess of the weight the horse is to carry (the owner and trainer consenting), the jockey shall declare the amount of the overweight to the clerk of scales at least forty-five minutes (45) before the time appointed for the race, and the clerk shall have the overweight posted immediately on the notice board and an announcement made over the loud-speaker system. Failure on the part of any jockey to comply with this rule shall be reported to the stewards.

RULE ON CLAIMS

All claims for the day must be deposited in the claiming box at least one-half hour (30 minutes) before the advertised post time of the first race of the day and not later, and no official of said association shall open or give any inforr ''on as to the filing of the claims until after the race for which the claim was filed has been run.

JOCKEY MAY EXERCISE

A trainer shall not enter or start a horse in any race that is a known bleeder or any horse that has been trachea-tubed.

A jockey temporarily suspended may be permitted to exercise or gallop horses during the morning hours and to lodge on the grounds of the association at night, but his badge shall be taken up and he shall be refused admission to the grounds during racing hours.

No person shall serve or act or be recognized as an agent of any jockey or apprentice jockey licensed by the Commission. Riding engagements shall be made through a "Jockeys' representative" in the Racing Secretary's office, who shall be selected by the Racing Association and approved by the Commission.

During the term of disqualification of any owner, trainer, jockey or any other participant in racing, the privilege of his admission badge shall be revoked and he shall be refused admission to the grounds of any association, except the stable area, unless otherwise provided in these rules.

If the doors at the front of any stall gate should not open when the Starter dispatches the field, thereby causing a horse to be left, the Starter shall immediately report the name of the horse to the Stewards and the Stewards shall order the money bet on such horse to be deducted from the pool and refunded to the purchasers of tickets on that horse. If one horse of an entry or one of the horses grouped in the field should leave the gate, there shall be no refund on the entry nor on the field.

STALL GATES

Kay Winthrop In 2d Round Tilt

Drawing a bye in the opening day's play, top-seded Katherine Winthrop today was to battle with Evelyn Soule in a second round match of the State women's outdoor tennis championships at The Country Club.

Other contenders who advanced into the third round were:

Marguerite Madden, Jamaica Plain, defeated Polly Morrill, Dedham, 6—4, 6—1; Mrs. Carl Pickhardt, Jr., Cambridge, defeated Mrs. H. P. Gray, Brookline. Mrs. Reginald H. Smithwick, Brookline, defeated Betty Allen, Brookline, 6—1, 6—1.

Narragansett Entries

FOR WEDNESDAY, MAY 15

FIRST RACE—Purse $1000, claiming, three-year-olds and up, six furlongs:
1 Rodwyn 116 11 Circus Night 109
2 xOur David 111 12 xFree Again 106
3 Shantime 111 Also eligible:
4 Whisper 116 13 Forcible 109
5 The Trout 109 14 On the Dot 116
6 xAll Agog 106 15 xMich'n Miss 106
7 Crossover 114 16 Mama's Boy 116
8 James City 116 17 Spandau 116
9 xEpson P'nce 111 18 Miss Sagacity 109
10 Shoot'g Scout 114

SECOND RACE—Purse $1000, claiming, 4-year-olds and up, six furlongs (14):
1 High Toss 117 9 xRedfoot 106
2 xCania 106 10 Sir Quest 113
3 Charmed One 116 11 Spanish Dot 111
4 Whiskolo 116 12 Buck's Image 116
5 Arga 114 Also eligible:
6 Wise Player 116 13 Crestonian 111
7 Constitutional 111 14 xDreel 114
8 Jadaan 116

THIRD RACE—Purse $1000, 2-year-old fillies and maidens, 4½ furlongs (9):
1 aAll Even 116 6 Weaving Thru 116
2 aSnappy Heels 116 7 xMatchcan 111
3 Chance Yen 116 8 In Sang 116
4 Missy G'enock 116 9 Tidy Whisk 116
5 xMerry Ree x111
aMrs. H. Good entry.

FOURTH RACE—$1000, claiming, "The Jack Dempsey, four-year-olds and up, six furlongs (9):
1 Apropos 111 6 Posterity 114
2 xNotice Me 108 7 Flag Orland 114
3 Marson 113 8 Oronoco 113
4 Vassar 108 9 Woodsia 111
5 xRhodium 108

FIFTH RACE—$1200, allowances, "The Seaconnet," four-year-olds and up, six furlongs (7):
1 Morcarine 109 5 xHappy Vote 100
2 xRed War 103 6 Milk Punch 116
3 Kenyon C. 110 7 Gossip Time 108
4 Listaro 116

SIXTH RACE—$1000, claiming, four-year-olds and up, 1 1-16th miles:
1 Pete Sand 116 6 Erin's Son 116
2 Brustigert 116 7 xDamica 106
3 xHallie's Play 108 8 Butter 111
4 Seamyth 116 9 xTransday 109
5 Flosilda 108

SEVENTH RACE—$1000, claiming, four-year-olds and up, 1 1-16th miles:
1 xBlackmail 111 6 xRed Glare 106
2 Wakita 109 7 Alarming 116
3 xErech 111 8 xBuil'g Trades 111
4 xMiss Gino 104 9 Breezing Along 116
5 Saidona 111

EIGHTH RACE—Purse $1000, claiming, 4-year-olds and up, one mile and 70 yards (10):
1 Sir Isaac 116 6 R. Pinchot 116
2 Mexico City 116 7 John Werring 116
3 xPost Oak 111 8 P'per Patch 106
4 County Bond 114 9 Star Varvel 114
5 xLunsford 111 10 Chulih 114

NINTH (substitute RACE—Purse $1000, claiming, 3-year-olds and up, six furlongs (10):
1 Rocky Margot 111 6 Saxlen 116
2 Devil's B'ner 116 7 Balcony 111
3 Steady Don 114 8 Crafty Fox 116
4 xMr. Deeds 111 9 Mad De Mie 114
5 O'Cleary 116 10 xJ'qeulin High 96

RACE ENTRIES FOR TODAY

Beulah Entries

FIRST RACE—Purse $400, claiming, 4-year-olds, up, 6 furlongs, chute (18):
7 B Eighty 114 16 Military Miss 104
8 Brown Ray 109 15 Miss Monk 109
4 xFort Thomas 114 10 Nick D. 114
6 xGoldkin 104 3 xOlin J. 109
12 Hi Vic 114 13 xParlor Trick 104
14 Houstonian 109 18 xPlayline 109
11 Jane Hull 109 1 Prevaricate 114
5 King Belgian 114 17 xRed Go 109
9 Match Plate 109 2 Spring Shot 109

SECOND RACE—Purse $400, claiming, 4-year-olds, up, 6 furlongs, chute (18):
2 Black Anna 109 6 Patsey Ruth 109
14 Ducky D. 109 1 San Diequito 109
17 French Witch 109 15 Sally Quick 109
12 Fluke 114 5 Show Us 109
9 xGold Sprite 104 13 xSkotchy 109
3 xJust Bud 109 10 xSporting Pat 109
7 Miney My'son 114 11 Speedy Lula 109
8 Nahallac 109 16 xSki'ful Lady 104
4 xPallo 104 18 Whatapal 109

THIRD RACE—Purse $400, claiming, four-year-olds, up, six furlongs, chute (18):
14 xAbotandy 110 17 xLauretta J. 105
6 Bank Me 115 5 xN't Princess 105
18 Communique 110 7 Old Honesty 115
15 Down in F'nt 115 10 Palm Island 115
8 Enchilada 110 11 Roman Pride 110
9 xFlood Tide 105 12 xSally Saxon 105
16 Harjo 115 3 Sher. Eugene 115
1 Jolo 115 13 xValcola 105
4 xKate's Rose 105 2 West Star 115

FOURTH RACE—Purse $400, claiming, three-year-olds, up, six furlongs, chute (18):
4 xAurebon 107 11 Miss High 98
12 Byrd Lady 99 10 Miss Marilyn 110
2 xConrad F. 110 16 xMichael H. 107
7 Falermian 110 1 xPrudent Miss 105
17 Genuine Sport 112 5 xRch Hill 110
14 Instead 112 8 xSpanish B'ty 105
3 Josie Jane 110 18 Sun Camp 107
15 Juanita J. 102 13 Telepathy 115
9 Lulu O. 110 6 Top Glde 110

FIFTH RACE—Purse $400, claiming, three-year-olds and up, one mile (10):
1 xAudrey L. 103 3 Mad'm Chene 111
6 B'by Princ'ss 111 10 xM'rlie May 106
9 Dixie Prince's 111 5 Ramoose 102
4 Gay Bill 113 2 Sister Reigh 106
8 G'd'n H'rlz'n 109 7 Songstop 108

SIXTH RACE—Purse $500, claiming, three-year-olds and up, six furlongs, chute (13):
8 Alcedo 116 12 xLeight'nw'd 108
2 B'by Th'r'se 100 3 Miss Monte 108
7 xBetnabar 103 13 R'y'l Count's 108
1 B'st'n L'ssie 103 4 Saphi 108
5 Firerab 113 6 Sugar Jara 115
11 G'ld'n N'gg't 109 10 Swift Air 114
9 xJabunny 100

SEVENTH RACE—Purse $400, claiming, 4-year-olds, up, 1 mile, 70 yards (7):
7 xGibbys Tor'o 110 3 Surveyor 111
4 Mere Frolic 111 2 The Corner 115
6 xSan Ardo 110 5 xWassail 106
1 Soldiers Call 111

EIGHTH RACE—Purse $400, claiming, 4-year-olds, up, 1 mile, 70 yards (16):
10 Bonnie Cain 114 9 Introductory 114
2 Cent'nial Boy 114 16 xMonocacy 109
4 Ceil B. 114 13 Rebel Yell 114
12 Domanio 114 5 Say Do 114
6 xExclusive 109 14 Star Ballot 114
7 xFleet Step 109 15 Sweep Boy 114
8 Gonsababy 114 1 This Way 114
11 Hardy Jim 114 3 xTipinn 109

NINTH (sub.) RACE—Purse $400, claiming, 4-year-olds, 6 furlongs (18):
12 Anna Jay 110 17 xKid Cove'try 110
3 Amazer 115 5 Kingrib 115
8 Broadcaster 115 6 Monopolize 110
7 Ceeme 110 4 Mothers Pet 110
18 Camille Jock 110 13 Roman Wh'ler 115
11 Dodge Me 115 16 Shimmering 115
14 Flying Ark 115 1 Sweep Wine 110
10 Gecko 115 2 xTime Se'nce 110
15 Introduction 110 9 Type High 115

Belmont Entries

FIRST RACE—Purse $1200, claiming, two-year-olds, five furlongs (9):
4 Ariel Rose 112 8 xLady Andy 103
6 Bright Harvest 116 5 My One 112
9 xClock Time 107 2 Prima Donna 108
7 Edasel 112 1 Undependable 115
3 Gay Man 111

SECOND RACE—Purse $1200, claiming four-year-olds and up, steeplechase, about two miles (10):
1 xxxBar'y Star 138 3 Rouge Mont 138
7 Big March 143 6 xSir Koster 147
10 xxDundrillin 141 9 xThe Im'al II 138
5 xEdile 140 4 xUrfe 136
8 xRideaway 146 2 Wrackonite 138
xFive pounds, xx7 pounds, xxx10 pounds aprentice allowance claimed.

THIRD RACE—Purse $1200, claiming, four-year-olds and up, six furlongs (7):
2 xArgella 103 6 Phara Belle 108
4 Bill D. 115 7 xPont Neuf 116
3 Court Counsel 113 1 Tedmelia 113
5 Merry Marine 113

FOURTH RACE—Purse $1200, allowances, maiden two-year-olds, four and one-half furlongs, Widener, chute (20):
17 cAir Master 116 8 No Cloud 116
20 Cheese Straw 116 15 Richmond 116
12 Cuantos 116 10 Staretor 116
7 Cape Cod 116 11 Starry Hope 116
16 bErnie Hoist 116 9 aTransfigure 116
13 Fly Gent 116 14 The Fiend 116
19 Gayle F. 116 2 bVaucoulerus 116
6 cHasty Notion 116 3 Vingt et Un 117
5 Lewistown 116 18 Vermont 116
4 Mentu 116 1 aWhichwins 111
aWm. Zegler, Jr., entry.
bNormandy stable and Bern entry.
cJ. E. Widener entry.

FIFTH RACE—Purse $1500, allowances, three-year-olds, six furlongs, main course (8):
5 Boola Brook 110 1 Pleione 110
4 Colosseum 110 7 Small World 110
6 Ouch 114 8 Us 114
3 Piquet 110 2 Witchlike 114

SIXTH RACE—Purse $1500, allowances, three-year-olds, seven furlongs (5):
5 Cockerel 116 2 Shipmate 113
4 Jacomar 113 1 Woof Woof 116
3 Marogay 113

SEVENTH RACE—Purse $1200, allowances, three-year-olds, one mile and one-sixteenth (5):
2 Bright View 108 4 xShip Biscuit 112
5 Gen'l Manager 117 1 Yes or No 117
3 Gramps 113

EIGHTH RACE—Purse $1200, claimng, four-year-olds and up, one mile and one-eighth (12):
4 Armagnac 117 3 Howellville 113
1 Be a Belle 111 10 xInterpreter 112
2 Buena Oro 112 6 xLow Cuts 109
5 Bailiwick 120 12 Mantagna 114
9 xC'pany Halt 112 7 Spanish Way 120
11 High End 114 8 xStepahead 104
xApprentice allowance claimed. Listed
Weather clear; track fast.

FARRELL REPORTS

Apprentice F. Farrell who was recently leased to Robby Robertson reported to his new employer today.

Charles Town Entries

FIRST RACE—Purse $400, maiden two-year-olds, four and a half furlongs (13):
2 Herolis 115 8 xaOak Leach 107
4 Budon 115 6 aParis'n M't 112
5 xButch'r Boy 110 13 Totty 112
1 Danzig 112 12 True Gine 112
7 Delhi Dan 115 3 Valaine 112
10 Mayfern 112 9 xWashstain 110
11 Miss Soot 112
aMr. and Mrs. H. L. Massey entry.

SECOND RACE—Purse $400, claiming, four-year-olds and up, four and a half furlongs (14):
1 xBeilthorn 109 2 M'rgie Wr'ck 109
14 Butterman 114 11 Royal Veil 114
5 Chromo 114 7 Small Change 114
10 Frederick 114 8 Sport Reel 114
4 H'py H'st'ss 109 12 Star On 114
3 xLadys F'v'r 104 13 Time Saver 114
6 xLittle H'pist 104 9 xWelsh Star 109

THIRD RACE—Purse $400, claiming, three-year-olds, Charles Town course (14):
12 Capstick 110 7 Magic Rock 105
8 Din 113 9 Miss Warning 108
11 Duval Sun 109 1 xNanci's Best 102
5 xFamas Fay 103 10 Osofree 108
4 Kin Mag 105 14 xPaper Girl 106
2 Lady Doctor 106 3 Schley Ginna 108
6 xLevana 103 13 xVanelder 110

FOURTH RACE—Purse $400, claiming, four-year-olds, up, six and one-half furlongs (14):
6 xAce oTrumps 105 4 xReal Money 105
5 xAmer. First 110 14 Romney Royal 110
9 Blue Boo 110 8 Romolee 110
2 Credence 110 1 Sail By 105
10 Caldon 110 12 Super John 110
11 Hepzibah 105 13 Vanish'g Hope 105
3 Kitty's Rival 105 7 Yankee Lad 110

FIFTH RACE—Purse $500, claiming, four-year-olds and up one mile and one-eighth (8):
5 xAu Foin 108 8 Limerick 113
3 xChilly Ebbie 103 2 Nimble Pins 108
6 Krada 113 7 Playdema 110
4 xHeart Play 103 1 Wintona 108

SIXTH RACE—Purse $400, claiming, four-year-olds and up, six and one-half furlongs (14):
3 Abbots Lark 105 6 xNugget 105
11 Barraca 100 8 Pomary 105
13 Cream Cheese 110 2 xRun Out 105
7 xDeodo 110 4 Sour Cherry 105
9 Fleet Wind 110 14 Strumming 105
5 Grouch's Boy 110 1 Sunny Rose 105
12 Happy Host 110 10 Way Out 105

SEVENTH RACE—Purse $400, claiming, 4-year-olds, up, 7 furlongs (14):
14 Beau Bon 114 2 xKissin Kid 109
4 xBlind Brook 109 13 Last Scamp 109
7 Bromide 114 1 Miss Damara 109
11 Bubbleworth 109 6 Sedate 109
12 xCurves 104 8 Stealing H'me 109
3 Hurdy Gurdy 109 9 Stuck Up 109
5 Justa Jimmie 114 10 Unlawful 114

EIGHTH RACE—Purse $500, claiming, 3-year-olds, up, 1 1-16 miles (14):
13 xBest Policy 108 9 Elsie J. 113
5 Bright Chance 113 14 Light Action 118
8 Caffeine 110 6 xMachilla 113
11 Canter Belle 113 3 xMarys Boy 113
7 xCanyuge 113 10 Simmer 110
4 Darby Du 118 1 xSome G'cher 113
2 Early Broom 113 12 xThe Sw'man 113

NINTH RACE (substitute)—Purse $400, claiming, four-year-olds and up, seven furlongs (14):
11 Baliris 114 2 Keswick Hill 114
4 xBlox 109 3 Kissin' Bug 109
6 Ch'f Ev'rgr'n 114 1 Lake Shore 114
9 xDohoev 104 7 xMarbran 109
14 xDixie B 104 8 Overplay 114
5 xH'g'st'n B'y 109 10 Stingaree 109
13 xIrish Lover 109 12 Trostar 114
xApprentice allowance claimed.
Weather clear, track fast.

Ring Results

(By the Associated Press)

CHICAGO—Jimmy Bivins, 157½, Cleveland, knocked out Paul Frasier, 162½, Chicago (1).

PITTSBURGH — Jim Thompson, 130, Pittsburgh, outpointed Curtis Sheppard, 180., New York (10).

NEW YORK—Nat Litfin, 130¾, New York, outpointed Vince Dellorto, 130, Italy (8).

BUFFALO, N. Y.—Jackie Donovan, 153, Buffalo, outpointed Dodo Woods, 145½, Buffalo (8).

Today in Sports

BASEBALL

Chicago vs. Boston Bees at National League Field, 3 p. m.

Tufts at Boston College, 3 p. m.

Connecticut vs. Northeastern at Huntington Field, Brookline, 4 p. m.

HORSES

Narragansett Racing Asociation meet at Naragansett Park, Pawtucket, R. I., 2:15 p. m.

Churchill Downs Entries

FIRST RACE—Purse $800, claiming, four-year-olds and up, six furlongs (10):
5 xDolaway 105 8 xShe Knows 103
9 xEmployer 108 10 S'thl'nd Gem 111
3 Hat Check 113 1 Taken 113
7 xL'dy Thirt'n 103 2 Tiger Teddy 113
6 Mordecai 111 4 xTralala 101

SECOND RACE—Purse $800, claiming, three-year-olds, six furlongs (9):
3 Brown Moss 107 1 xMagic Dream 105
4 Barograph 110 8 Reality 105
6 Bamboo Br'm 107 7 Tropical Gal 110
2 Clean Swept 107 9 xTrymore 102
5 Lisle Bright 107

THIRD RACE—Purse $800, claiming, maiden 2-year-olds, 5 furlongs (20):
16 Alyear 113 14 Lotta 109
7 Bright Ann 113 8 My Town 116
19 Bonified 116 15 M'tal Banker 112
5 xDosage 107 4 Moja 113
3 xGay Elf 108 9 xPilot's Gal 104
13 Hi Winnie 113 11 xR'm'g Again 107
20 Hadamoon 109 10 Sasnak 112
17 Hadaboy 116 2 Sir Kid 112
1 Just Verdict 113 6 Turntable 116
12 Jerisa 113 18 Texas Way 116

FOURTH RACE—Purse $800, claiming, four-year-olds, up, six and one-half furlongs (6):
4 xBallinderry 101 2 Scotch Trap 111
1 Bright 111 5 Starlina 106
3 Lady Infin'te 113 6 xSquaw Lady 103

FIFTH RACE—Purse $800, claiming, three-year-olds, one mile, chute (7):
5 Arline 107 6 xHazel Lee 102
4 xDuckstand 107 1 Imperial Impy 110
2 Flying Silver 107 7 xMiss Quiz 102
3 Gay Hour 112

SIXTH RACE—Purse $1000, handicap, three-year-olds and up six furlongs, chute (7):
5 Armor Bearer 112 1 Rifted Clouds 103
4 Hermina B. 98 6 Silverette 107
2 Montsin 106 7 Steel Heels 103
3 No Competit'n 112

SEVENTH RACE—Purse $800, claiming, four-year-olds and up, one mile and one-sixteenth (10):
1 Bright Vict'y 110 7 xLazarus 105
2 Chigre 110 9 xPaddy 105
4 Dick Nais'pur 110 6 Stabie 105
3 For Romance 105 5 xThe Hare 108
8 Holl Image 110 10 xWaugh Pop 105

EIGHTH RACE—Purse $800, claiming, 4-year-olds, up, 1 1-16 miles (20):
1 Bold Lover 115 11 Harper 112
19 Chicharra 107 20 xInscomira 105
14 Cross Ruff 112 2 Mt. Sard 112
15 Camaraderie 112 5 xMature 107
3 xChenault 107 6 Papalinda 112
12 Devils Peak 112 17 Victor Hugo 112
8 Fair Haste 107 18 Van Scout 112
9 xFrench Jack 107 10 xVoniadale 103
7 xGalley Sweep 112 13 Veallas Ch'ce 112
4 xGunwale 107 16 xW'l Ormont 107

NINTH (sub.) RACE—Purse $800, claiming, 3-year-olds, 6 furlongs, chute (20):
12 xC'rying Time 113 13 xMy Corinne 110
20 xForst Knox 113 5 xMolly Fly 108
10 Ghost Train 118 15 xOn Quest 113
6 xHilfair 108 8 xPrince D'ny 113
18 Isarunner 110 4 xSkipped 108
3 xJay Heart 113 7 xStan Riley 103
19 xJoe Burman 113 9 Sanders 118
2 Lochee 110 14 xSome Polly 110
16 Mighty Miss 113 17 Sweet Forever 113
11 xMiss Vep 108 1 The Anvil 110

League Leaders

By Associated Press

NATIONAL LEAGUE

Batting—Danning, New York, .397; Medwick, St. Louis, .373.

Runs—Mize, St. Louis, 21; Leiber, Chicago, and Moore, New York, 17.

Runs Batted In—Lombardi, Cincinnati, and Mize, St. Louis, 20.

Hits—Leiber, Chicago, 31; Danning, New York and Mize, St. Louis, 29.

Doubles—Padgett, St. Louis, 8; four tied with 7.

Triples—Ross, Boston, 6; Rowell, Boston, 3.

Home Runs—Mize, St. Louis, 9; S. Martin, St. Louis, 4.

Stolen Bases—Frey, Cincinnati, 6; Werber, Cincinnati, and Danning, New York, 3.

Pitching — Walters, Cincinnati, 5-0; Thompson, Cincinnati, 4-1.

AMERICAN LEAGUE

No change from yesterday.

BENNETT'S RATINGS

Anyone Can Pick Favorites!
The test of a real handicapper is his ability to pick winners that show PROFITS on a flat wager. WE HAVE PRODUCED THESE PROFITS!
Now Rating Narragansett and Belmont
25 Tremont St., Boston
Call CAPitol 6567

8 Races Daily
POST TIME 2:15

SPRING MEETING ENDS SATURDAY
GRANDSTAND 50c
CLUBHOUSE $1
ROUTE 1A
PAWTUCKET, R. I.
The new Puett Starting Gate insures quick, precision starts. The Harry I. Day camera assures accuracy at the finish.
Saturday's Feature Event
BLACKSTONE VALLEY HANDICAP
for $5000 ADDED
Narragansett Park

Keeping English Colors Near Top of City Pole

EVENING AMERICAN, TUESDAY, MAY 14, 1940

WAR COUNCIL—Capt. Joe Rosetti, center fielder and a three-year veteran, weighs hill strategy with Coach Bill Ohrenberger as they look over hurlers at right. Rosetti has been a first-rate all-around performer for Boston English since his sophomore year.

BARRAGE—English High pitchers do a unison hurling stunt. Left to right are Charley Lavanchy, John Kelly, Fred Gillis, Jr., Bill Gagen and Joe Sacco. Gillis is son of the assistant superintendent of Boston schools. These five form the backbone of the intown school's battery group.

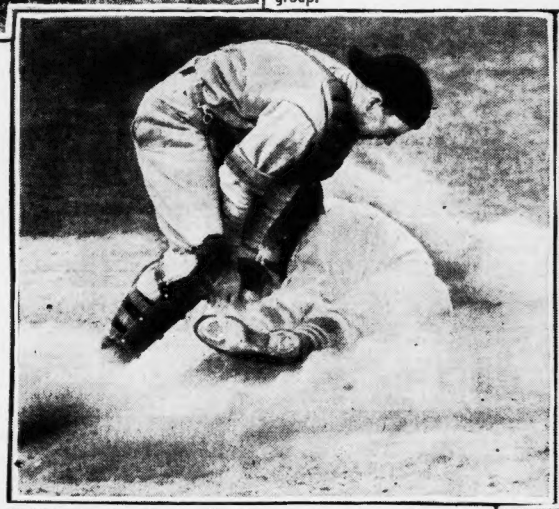

SLIDE!—Catcher Howard Chisholm neatly puts out slider Ed O'Riordan, English left fielder. The dust screen doesn't help Ed at all as the ball is pinned on him during a practice game.

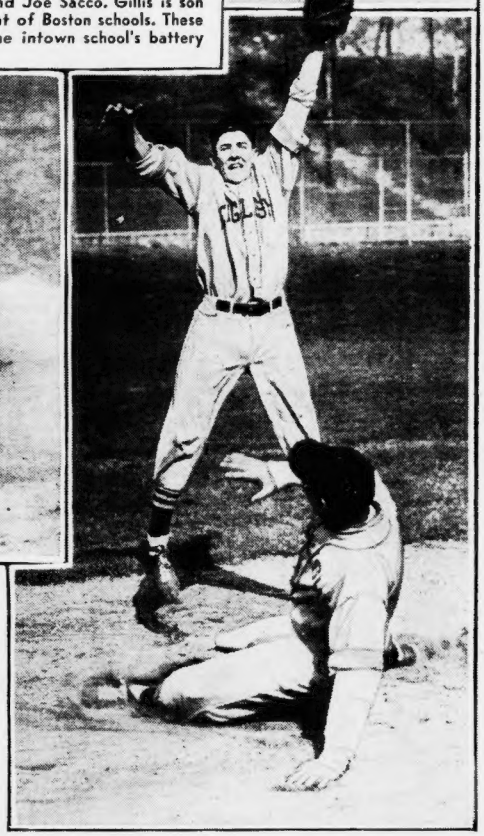

(Boston American Staff Photographs)

HE'S SAFE—Third Baseman Bob Green goes away up for a high throw, and Joe Sullivan slides safely into third. Sullivan is a regular English outfielder who has been first-basing in the absence of injured Tom Brennan.

Hunch Players Predict Sox Will Win Flag

Continued from Page 26

games from the Red Sox. We didn't lose a season's series to any rival but the Yanks. We couldn't climb higher than fourth because we lost 18 out of 22 games to the champs.

"The New Yorkers won't do any such job on us this year, if indeed we don't edge them for the season. So I'm claiming some pennant consideraiton for my lads.

"Whatever happens and whoever wins, I can't see how the current race can fail to be one of the closest and most interesting in modern American League history.

NO SOFT SPOTS

"Every club, except the Yanks, appears to have strengthened. There's no longer a soft touch in the league. The Brown's, A's and Senators cause you as much trouble as any first division foe.

"Anything can happen. Even a White Sox Pennant."

Joe Cronin is inclined to scoff at the White Sox as a flag threat, but he has a world of respect for them as antagonists after the trouble they caused his hired hands last year.

In fact, the Skipper is as much concerned over the two games here as he is over the more or less crucial engagements in Detroit and Cleveland next week.

That's why he's chasing out Mose Grove against Johnny Rigney this PM, and hasn't yet made up his mind who he'll start tomorrow.

"If we grab these two games," chirps the Fenway foreman, "I'm sure we'll have our most successful road trip in years."

College Baseball

Bowdoin 7, Bates 5.
New Hampshire 4, Maine 3.
Villanova 5, Boston College 3.
Princeton 9, Cornell 3 (1st game).
Cornell 6, Princeton 5 (2nd game).
Duke 5, North Carolina State 4.
Univ. of Maryland 16, W. M. 4, 12.
Syracuse 6, Union 0.

EAGLES TRY AGAIN; FACE TUFTS TODAY

Freddie Maguire's Boston College nine, defeated by Villanova, 5-3, Monday, at Alumni Field, was to attempt to re-enter the win column at the expense of neighbor Tufts this afternoon on the same diamond.

The defeat by the powerful Villanova team was the sixth in a row which the hapless Eagles have suffered. Not since the opener with Fordham has Boston College been able to post a win.

The conquest was Villanova's 12th in 13 games, and a pair of local lads did much to contribute to the Eagles' downfall.

MILTON BOY HURLS

Connie O'Leary, clever right hander from Milton, pitched six-hit ball for the Mainline Wildcats and though his team won by but two runs, he was never in any real trouble.

After holding the Chestnut Hill collegians to four hits and a single marker in seven innings, O'Leary lost his poise for a moment in the eighth frame, passed Bob Cromwell and then threw a home run ball to Ed Sawyer.

Johnny Donohue, the other local in the Villanova lineup, was a further headache to Boston College. The Somerville lad's single in the first frame knocked in the initial run of the game, and in the fifth inning, when Villanova scored three runs, Donohue hit a hard ball on which Pitcher Ronnie Corbert made a dastrous wild throw and one of the three runs scored.

MAGUIRE USES LEAHY

Although touched for 10 hits, three of them by hurling adversary O'Leary, Corbertt might have escaped defeat had his support been a mite better.

For the Tufts game Coach Maguire will probably call upon curve ball thrower Fred Leahy, the Somerville boy who gave Boston College its lone victory—the Patroit's Day conquest of Fordham.

Tomorrow afternoon at Alumni Field, the Eagles will contest their third game in as many days. Providence will furnish the opposition.

Baseball's Big Six

By the Associated Press

Player, Club	G	Ab	R	H	Per.
Averill, Tigers	15	43	5	21	.488
Danning, Giants	19	73	11	24	.397
Wright, White Sox	21	87	18	34	.391
Radcliff, Browns	21	87	12	33	.379
Medwick, Cardinals	16	67	12	25	.373
Gustine, Pirates	11	43	8	16	.372

Hub Plans 2 Girls' Softball Nines

Girls' softball will officially open at the Garden a week from Thursday with the first few tilts being of the exhibition variety. The New England League will start here in Boston on June 11.

This much was settled yesterday at a meeting of the League teams. It now appears as if Boston will have two entries in the loop, the Olympets and the Totem Pole Girls.

The Stamford Nutmegs, Portland Girls, Fisk Girls of Chicopee Falls, Franklin Cleaner Girls of Springfied, and the Burnham Brady Girls of Hartford, will round out the circuit.

Rollie Cote of Springfield, Jim Hogan of Chicopee Falls, Wayne Davis of Portland, Ed Bells of Stamford, Harry Clark of Hartford, Ben Levias of Totem Pole, and Howie McHugh of the Boston Olympets, all agreed that it was the strongest array of teams in New England, and each felt that their team had a fine chance of winning the title.

Commissioner Pat Rooney of Attleboro is now drawing up the schedule. He expects the two Boston teams will play four games each week; two at home and two on the road.

The Boston contests will be held at the Garden every Tuesday and Thursday night. Both Hub teams will play each game night. This means that the Boston clubs will travel on week-ends.

Happy Days for Mass. Anglers!

80,000 YOUNG SALMON LIBERATED TO SPAWN IN TWO LOCAL RIVERS

By DARK MONTREAL

Cheeriest news in years concerning the future of angling in Massachusetts is this: The State is stocking Atlantic salmon in great quantity in the North river and the Parker river.

All last week the stocking was in progress in the Parker river. Forty thousand young parr were liberated in the great hope and sound expectation that they will follow the unwavering salvar urge to go down to the sea for growth and return as salmon for the fulfilment of their destiny on the gravel spawning redds in the rivers of their youth.

All this week the stocking will be under way in the North river where 40,000 fish will also be planted.

IMPORTED FROM CANADA

These 80,000 young salmon were raised from eggs by our own fish and game division. Some of the liberated fish are a year old, some are two years old. The ripe eggs were imported from Canada, stripped from Gaspe peninsula fish, as fine Atlantic salmon as exist.

The salmon stocking program opens up a vista of the near future that will capture the imagination of every angler in the state, and I think Director Agnew is deserving of three cheers for carrying it out.

Beyond any doubt the state has chosen the two best watersheds for this experiment. Pollution in both the North and Parker is at the minimum or entirely absent; both are sturdy streams despite summer drouth, already supporting many species of fresh and salt water game, and feed is plentiful. Both have the swift courses, the deep pools that the salmon love, and both provide the clear shallows for the spawning beds.

DIRECTOR VERIFIES TIP

Director Agnew has been hiding his light under a bushel insofar as his salmon stocking program is concerned and the news came to me in round-about fashion from Mr. Fred Lane, my reliable Georgetown field agent. The director verified it with detail.

North River salmon stocking is something this department has advocated for years as a result of the annual capture of several salmon in the south shore stream. I have a theory that more salmon than any of us are aware have been using North River.

They are not fished for, as salmon, and have been taken for the most part by anglers using striped bass lure or bait. That they have been caught is not mere report; I saw one caught and know well an angler who caught another, and saw the fish in both instances. One was a bright fish, fresh run, the other appeared to have spent some time in the river working upstream.

2 YEARS AT BIRTHPLACE

Salmon on the average spend two years in the river of their birth in the parr stage, then becoming smolt, assuming their silvery sheen and dropping down to the sea where they grow swiftly, some returning in a year's time as grilse.

Director Agnew will close to fishing those stretches of the North and Parker rivers being stocked but some of these fish are in the advanced parr stage and will drop down the river beyond the closed are . This department makes a special appeal to all anglers to return unharmed any such that may be caught.

MANY WILL DIE

Some of these 80,000 small salmon will die with elvers in their gills, and some in the beaks of the herons and some in the jaws of the big trout and the stripers; and some will go down to the sea and be unable to respond to the homing instinct because they were not actually born in the rivers stocked. But thousands of them will live and go down to salt water and find their way back and spawn in the upper reaches of the North and the Parker, and the natural hatch will in turn go down and return again and we may have in Massachusetts within the period of a few short years, the two finest salmon rivers on the Atlantic coast of our country.

* * *

Well, I had some reports of weekend fishing but they'll have to wait.

Diamond Gems

The greatest pitcher in the history of the game is the title given by many to Cy Young . . . Cy pitched for Cleveland, the Cards, Red Sox, and Braves, baffling American and National League batters for 22 years . . . big and raw-boned, Cy stood 6ft. 2in, weighed 210, and was christened Denton Tecumseh Young in Gilmore, Ohio, back in 1867 . . . He won 511 games during his major league career . . . only one other pitcher won over four hundred . . . he was Walter Johnson with 414 scalps . . . Cy won 20 or more games 14 consecutive seasons and had at least 30 victories five times . . . He twirled no less than three no hit-no run games, two for the Red Sox and one for Cleveland . . . on May 5, 1904, while pitching for the Red Sox here in Boston against the A's, Young notched a perfect game . . . not one batter reached first base . . . the Red Sox beat the eccentric, gifted southpaw, Rube Waddell, that day, 3-0 . . . Cy came within a hair of repeating the perfect performance in the Red Sox-Yankee game of June 30, 1908 . . . he walked the first New York batter of the game, who was nipped trying to steal second, and thereafter not a Yankee batsman touched first base . . . In 1904 Cy went 23 consecutive innings before anybody could make a hit off his delivery . . . while in 1905 Cy walked nary a man in a 20 inning game between the Red Sox and A's . . . Cy had blinding speed, uncanniy good control, and a durable physique . . . in 1890 he tossed both ends of a double-header for Cleveland and won both games. —WHIT CUSHING.

8000 See Angel Pin Steve Casey To Win Mat Title

The Angel is today world's heavyweight wrestling champion as a result of his victory over Steve Casey before 8000 persons at the Garden.

The Angel was proclaimed champion when Referee Gus Sonnenberg, a former world's champion himself, disqualified Casey for knocking him over during a mixup in a neutral corner.

Casey and The Angel each had a fall to their credit at the time, and the decision of Sonnenberg gave gave the Frenchman the deciding toss.

BOTH OUT OF RING

Casey won the first fall in 51m 30s. when The Angel was counted out while outside the ring. Casey and The Angel had crashed through the ropes and bounced off the floor of the Garden

Casey was successful in getting back into the ring before the fatal count. The Angel was on his feet about to climb into the ring when he was counted out.

The Angel used his famous bear hug to gain the second toss in 17m. 3s. The Angel's great strength enabled him to force Casey to the canvas. He then pounced on the Irishman for the fall.

Casey was forcing the issue when he tangled up with Sonnenberg. Gus thought Casey was using illegal tactics, and tried to send him back to the center of the ring. Casey used his shoulder to knock the Dynamiter to the canvas. Casey then opened fire with both hands on the Angel.

FREE FOR ALL

Sonnenberg soon regained his feet. In a general mixup that followed, Casey, The Angel, Jim Casey, brother of Steve, Karl Pojello, The Angel's manager, and Sonnenberg fought it out. At the conclusion of the free-for-all Sonnenberg disqualified Casey and gave the title to The Angel. The time was 2m. 58s.

The Shadow and Bobby Managoff went 30m, to a draw.

Ed Don George, looking in excellent physical condition, tossed Charley Strack in 11m. 2s. with an inside crotch hold, body lift and slam.

Gene Pussl, after a rough match, won from George Linnehan in 15m. 31s. by means of a flying tackle.

Jim Casey and Olaf Olsen went 10m. to a draw.

Ben Shalon won from Billy Bartuch by disqualification for roughness in 8 m.37s.

Rudy Dusek and Piedro Brazil engaged in a 10m. draw.

Home Run Derby

LEADERS

AMERICAN		NATIONAL	
Trosky, Indians	7	Mize, Cardinals	9
Kuhel, White Sox	6	S. Martin, Cardinals	4
Foxx, Red Sox	6	Eight tied with	3

RUNS BATTED IN

AMERICAN		NATIONAL	
Foxx, Red Sox	27	Lombardi, Reds	26
Walker, Senators	20	Mize, Cardinals	20
Bl'dw'th, Senators	17	Leiber, Cubs	19

Yesterday's Homers

Mize, Cards	3
Orengo, Cards	1
Demaree, Giants	1

ROOM AND BOARD By Eugene Ahern

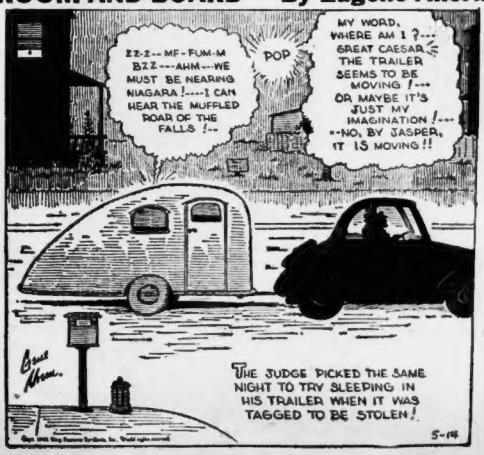

Dana Chapman's
TACKLE SHOP
8 HIGH ST. BOSTON
Quality and Service in FISHING TACKLE
TEL. LIB. 6895-7070

Mr. BOSTON

By JACK CONWAY

SARGEANT EDDIE Mack, who is promoting the ten-round bout between Coley Welsh of Portand and Howell King of Springfield, at Mechanics Building on Thursday night, insists that the record proves that middleweights furnish the most action.

As the Sergeant reached for the record, he inadvertently pulled out a piece of paper which had on it the names of half a dozen horses running at Narragansett Park.

"I am not betting today," said the Sergeant. "I am too busy ballyhooing Welsh and King to find out whether the horses are hot or cold."

The Sergeant finally came up with the correct record. Here it is:

Jack "Twin" Sullivan against Bill McKinnon, Frank Klaus and Eddie Connolly.

Leo Houck against Buck Crouse, Frank Klaus and Battling Levinsky.

Mike Gibbons against Tommy Robson.

Mike O'Dowd against Johnny Wilson and Joe Eagan.

Jimmy Gardner against Joe Walcott, twice, Frank Klaus, twice, Bill McKinnon, Tommy Quill and Jack Blackburn, the latter new trainer of Joe Louis.

Bill McKinnon against Hugo Kelly, Harry Lewis, Tom McMahon, Sailor Burke and Eddie McGoerty.

Joe Thomas against Tommy Sullivan, twice, Honey Mellody and Sailor Burke.

Johnny Wilson against George Robinson, Pat McCarthy and Mike O'Dowd.

George Robinson against Pat McCarthy, Jack (Twin) Sullivan, Jack Delaney and Johnny Wilson.

Mack overlooked Billy Papke and Bob Moha which was one of the poorest middleweight bouts ever held in this city. Moha entered the ring with a broken hand and stalled through 10 rounds, while Papke had long passed his ring peak and was making an easy financial touch.

How Gibbons Lost Crack at Wilson

WHEN JOHNNY Wilson was world's middleweight champion, Mike Gibbons sought a title bout. Tex Rickard finally consented to give Wilson a $50,000 guarantee, while Gibbons agreed to deposit another $50,000 which would go to Wilson in the event he lost his championship. If Wilson won, Gibbons would get back the extra $50,000.

While Gibbons waited for the signing of the contracts, he decided to come to Boston for a tune-up bout with Tommy Robson of Malden. Robson was a slow, awkward middleweight, but was blessed with a terrific right hand punch.

Gibbons figured he would outpoint Robson easily. Instead he was almost knocked out in the first round. Gibbons was lucky to go the distance, and his proposed bout with Wilson never materialized.

Wilson had won the middleweight title by defeating Mike O'Dowd in Mechanics Building. O'Dowd protested the decision of Referee Hector McInnis so strenuously that it was necessary for Wilson to trounce O'Dowd in a return go in New York in order to convince the fans he was a real champion. I never saw a champion give a challenger a more severe thumping than Wilson handed out to O'Dowd in New York.

Coley Welch and Howell King will have plenty of ring tradition to shoot at when they start tossing blows on Thursday night. I have seen King in action against Henry Chmielewski on two occasions. Chmielewski won the first bout, King the second. In those contests, King convinced me he has an abundance of ring class.

Welsh has done most of his boxing in Maine rings and is rated highly by Chick Hayes.

Random Shots at Target

GEORGE R. CANTY of Jamaica Plain, U. S. Consul to Amsterdam, and Mrs. Canty are in the center of the zone of war abroad . . . Their son, George, Jr., is attending school in Switzerland . . . The American Consul to Amsterdam has had broad experience in the diplomatic service . . . He served in Europe under the Harding, Coolidge, Hoover and Roosevelt administrations.

It was Canty who made the various trade agreements in regard to moving pictures between the United States and the European countries . . . For a time Canty left the government service to become European manager for Universal Pictures, but when war clouds started to gather a year ago, the diplomat returned to the State Department, and was assigned as U. S. Consul at Amsterdam after a brief stay at The Hague . . . In the last war, it was Lieut. George R. Canty of the navy's aviation service . . . Before going abroad Canty was associated with Congressman George Holden Tinkham and former Mayor Andrew J. Peters.

School Baseball

B. C. High 13, Hyde Park 1.
Boston Commerce 10, Latin 5.
Chelmsford 8, Lexington 3.
Chelsea 2, Lowell 1.
Gov. Dummer J. V. 7, Newburyport 2de 6.
Mansfield 7, North Attleboro 3.
Methuen 5, Howe 2.
Natick 3, Marlboro 2.
Our Lady 10, Mission 7.
Quincy 8, Watertown 7.
Ridge 11, Medford 4.
Salem 3, Lynn English 6.
Somerville 7, Cambridge Latin 2.
St. Charles 8, St. Mary's (B) 5.
St. John's (Danvers) 9, St. Ann's 4.
St. Mary's (Milford) 7, Blackstone 2.
Waltham 10, Newton 8.
Worcester Commerce 11, North 4.

Sports Mirror

By the Associated Press

TODAY A YEAR AGO—Clayton Bishop, Onset, Mass., set Class B outboard motorboat record of 40.6 miles per hour in winning Albany-New York marathon; became first pilot to win race twice.

THREE YEARS AGO—Madison Square Garden was denied temporary injunction intended to prevent Champion James J. Bradock from fighting Joe Louis in Chicago.

FIVE YEARS AGO—New York Giants divided double-header with St. Louis Cardinals, beating Dizzy Dean 4-1 on two homers by Tuck Critz but losing to Paul Dean.

HOLLAND FIRES OIL RESERVES

AMSTERDAM, May 14 (AP)—Huge petroleum stores in Amsterdam were set afire today by the Dutch as a defense measure, it was officially announced, as the Dutch army defending western Holland fell back to its main water defense line. The principal conflagrations were at petroleum storage places in the western part of the harbor and the Battafsche petroleum depot across the harbor from the central part of the city.

BEEHIVE LINEUP

BEES	CUBS
ROWELL, 2b	HACK, 3b
HASSETT, rf	HERMAN, 2b
WEST, cf	GLEESON, cf
CUCCINELLO, 3b	LEIBERT, rf
ROSS, lf	DALLESANDRO,
SCARSELLA, 1b	RUSSELL, 1b
LOPEZ, c	TODD, c
MILLER, ss	MATTICK, ss
STRINCEVICH, p	LEE, p

Game starts 3:00 p. m.

BOSTON EVENING AMERICAN

2 CENTS

Treas., May 14 (AP)
Balance 2,268,969,106
Receipts 9,547,916

Copyright, 1940, by N. E. Newspaper Publishing Co.

BOSTON, TUESDAY, MAY 14, 1940

Entered as second-class matter at Boston Postoffice

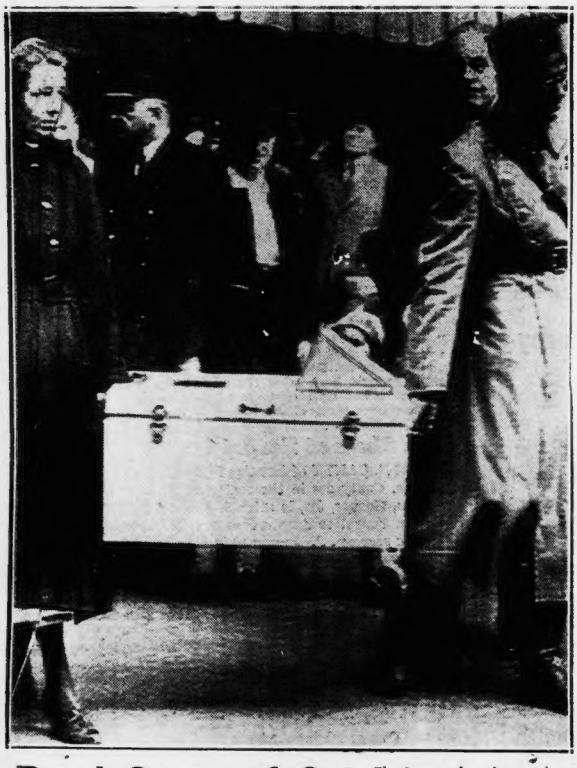

Royal Gasproof Cot—Fleeing to London with Queen Wilhelmina and the Dutch royal family, gasproof cot bearing Princess Irene, is carried by her father, Prince Bernhardt and a nurse. His wife, Princess Juliana, also sought refuge there.

Newsmen at Work—Serving in the regular army, German newspapermen are often brought head-on into the thickest fighting and most dangerous areas. Here, in Norway, cameraman films destruction of a shelled and blazing building as fellow newsman stands by. Over thirty of these men have been killed since start of European war.